

ABSTRACT

Title of Document:	Toward an Architecture of Suspension: Promiscuous Collisions of Transient Cartographies
Degree Candidate:	Farzam Yazdanseta
Degree and Year:	Master of Architecture, 2008
Thesis directed by:	Professor and Dean Garth C. Rockcastle, FAIA Assistant Professor Michael A. Ambrose Professor of the Practice Gary A. Bowden, FAIA

Many political experts argue that we have tried too hard to fully resolve international and geopolitical conflicts by trying to negotiate full and lasting resolutions. International crises are dangerous episodes that are destabilizing not only to those directly involved but also to the entire international community. Long and exhaustive methods aimed at negotiating conflicts to end crisis have not been effective and have resulted in deaths and human suffering that may not have been necessary. What is evident is that international conflict is increasing and has rendered the world as a more dangerous place to live and has exposed future generations to greater peril. A growing number of experts in the United Nations diplomatic community contend that the best and the most expeditious way to end deadly violence in the world is to suspend conflict, to promote and extend a suspension of conflict, rather than seeking to overcome it. This thesis will investigate and explore the ways in which qualities of architecture can assist the suspension of deadly conflict. I am interested in discovering how architecture can help diminish the intensity and scale of conflict by creating a place where constructive talks between conflicting parties can be best carried out. How can architecture help to achieve a greater comfort between conflicted parties when searching for a less threatening ground? Can architecture foster greater empathy between adversaries?

Toward an Architecture of Suspension:
Promiscuous Collisions of Transient Cartographies
by
Farzam Yazdanseta

Thesis submitted to the Faculty of the Graduate School of the
University of Maryland, College Park in partial fulfillment
of the requirements for the degree of
Master of Architecture
2008

Advisory Committee:
Dean and Professor Garth C. Rockcastle, FAIA, Chair
Assistant Professor Michael A. Ambrose
Professor of the Practice Gary A. Bowden, FAIA
Assistant Professor Sonja Duempelmann

This thesis/work is licensed under the Creative Commons Attribution-No Derivative Works 3.0 Unported License. To view a copy of the license, please visit <http://creativecommons.org/licenses/by-nd/3.0/> or send a letter to Creative Commons, 171 Second Street, Suite 300, San Francisco, California, 94105, USA.

dedicated to

Garth Rockcastle
Michael Ambrose

This thesis would not have been realized without the help of my great friend

John W. Bryant

Acknowledgements

I am grateful to the following individuals for their support and enthusiasm:

Filippo Caprioglio, KEA Distinguished Professor

Sarah Stein

Elizabeth “Libby” Babcock

Mercedes Afshar

Tannaz Alavi

Isaac Williams

Peter Noonan

Benjamin Callam

Nikki Finnemann

Carl Lostritto

Elizabeth Lacharite-Lostritto

Andrew Wade

and

Assistant Professor Sonja Duempelmann

for volunteering her time and her tremendous help throughout my thesis

Table of Contents

intoruduction	1
precedents	8
site (de)code (de)construction	16
b3 thesis meeting	36
b4 thesis meeting	51
b5 thesis meeting	67
b6 thesis meeting	71
bibliography	136

List of Figures

Fig 1. Kawamata Project on Roosevelt Island	14
Fig 2. One and Three Chairs	15
Fig 3. East River (de)code (de)construcion	17
Fig 4-5. East River in Manhattan Context	18
Fig 6. FDR Drive	19
Fig 7. Queensboro Bridge	19
Fig 8. MTA Subway_EV	20
Fig 9. MTA Subway_F	20
Fig 10. MTA Subway_NRW	21
Fig 11. MTA Subway_7	21
Fig 12. Queens Midtown Tunnel	22
Fig 13. United Nations	22
Fig 14. Manhattan_Long Island City	23
Fig 15. Boundaries, 42nd and 52nd Streets, 1st Avenue	23
Fig 16. Conflicts of the World	24
Fig 17. Conflicts of the World_Manhattan	24
Fig 18. Orientation_Conflict	25
Fig 19.Orientation_Conflict_world_Trade Center	25
Fig 20. World Trade Center	26
Fig 21. U-Thant_Island	26
Fig 22. U-Thant Island (Belmont Island)	27
Fig 23. U-Thant (Burmese UN Secretary General)	27
Fig 24. Anable Basin	28
Fig 25. A Tree for Anable Basin	29
Fig 26. Totemobile	30
Fig 27. East River (de)code	31
Fig 28. East River (de)code	32
Fig 29. Roosevelt Island Growth	33
Fig 30-33. Roosevelt Island Growth	34
Fig 34-37. Roosevelt Island Growth	35
Fig 38-39. Diagram	37
Fig 40-41. Diagram	38
Fig 42-43. Diagram	39
Fig 44-45. Diagram	40
Fig 46-47. Diagram	41
Fig 48-49. Diagram	42
Fig 50-51. Diagram	43
Fig 52-53. Diagram	44
Fig 54. Diagram	45
Fig 55. Diagram	46
Fig 56. Diagram	47
Fig 57-58. Diagram	48
Fig 59. Diagram	49
Fig 60. Diagram	50
Fig 61. Diagram	52
Fig 62. Diagram	53
Fig 63. Diagram	54
Fig 64-65. Diagram	55
Fig 66-67. Diagram	57
Fig 68-69. Diagram	58
Fig 70-71. Diagram	59

List of Figures

Fig 72-73. Diagram	60
Fig 74-75. Diagram	61
Fig 76-77. Diagram	62
Fig 78-79. Diagram	63
Fig 80-81. Diagram	64
Fig 82-83. Diagram	65
Fig 84-85. Diagram	66
Fig 86. B6 Thesis Meeting_November 17_2008	68
Fig 87. B6 Thesis Meeting_November 17_2008	69
Fig 88. B6 Thesis Meeting_November 17_2008	70
Fig 89. Farzam Yazdanseta_Assembly	71
Fig 90. Farzam Yazdanseta_November 17_2008	72
Fig 91-93. Fabrication Process	73
Fig 94-96. Fabrication Process_Professor Ambrose_Mercedes Afshar	74
Fig 97-99. Fabrication Process	75
Fig 100-102. Fabrication Process	76
Fig 103-105. Fabrication Process	77
Fig 106-108. Fabrication Process	78
Fig 109-110. Fabrication Process	79
Fig 111-113. Fabrication Process	80
Fig 114-115. Fabrication Process	81
Fig 116. Fabrication Process	82
Fig 117. Diagram	83
Fig 118. Diagram	84
Fig 119. Diagram	85
Fig 120. Diagram	86
Fig 121. Diagram	87
Fig 122. Diagram	88
Fig 123. Diagram	89
Fig 124. Diagram	90
Fig 125. Diagram	91
Fig 126. Diagram	92
Fig 127. Diagram	93
Fig 128. Diagram	94
Fig 129. Diagram	95
Fig 130. Diagram	96
Fig 131. Diagram	97
Fig 132. Diagram	98
Fig 133. Diagram	99
Fig 134. Diagram	100
Fig 135. Diagram	101
Fig 136. Diagram	102
Fig 137. Diagram	103
Fig 138. Garth Rockcastle, FAIA_Thesis Chair	104
Fig 139. Diagram	105
Fig 140. Diagram	106
Fig 141. Diagram	107
Fig 142. Diagram	108
Fig 143. Diagram	109
Fig 144. Diagram	110
Fig 145. Diagram	111

List of Figures

	Fig 146. Diagram	112
	Fig 147. Diagram	113
	Fig 148. Diagram	114
Fig 149. 2008 KEA Distinguished Professor Filippo Caprioglio		115
	Fig 150. Peter Eisenman	116
Fig 151. Professor Michael Ambrose		116
	Fig 152-153. Diagram	117
	Fig 154. Diagram	118
	Fig 155. Diagram	119
	Fig 156-157. Diagram	120
	Fig 158-159. Diagram	121
	Fig 160-161. Diagram	122
	Fig 162-163. Diagram	123
	Fig 164-165. Diagram	124
	Fig 166-167. Diagram	125
	Fig 168-169. Diagram	126
Fig 170. Video	Animation Frames	127
Fig 171. Video	Animation Frames	128
Fig 172. Video	Animation Frames	129
Fig 173. Video	Animation Frames	130
Fig 174. Video	Animation Frames	131
Fig 175. Video	Animation Frames	132
Fig 176. Video	Animation Frames	133
Fig 177. Video	Animation Frames	134

introduction

"...Peace among men, it is important to note, is not the object of desire, not by any stretch of the historical, political, or sociological imagination. Nothing unites a community, with all the good fellowship and cooperation one can imagine, like the external threat of a common enemy. But the threat is originally internal; it is the violent threat of all against all. It is the annihilating threat of this internal difference, or difference, that we have rematerialized in the postwar, postmodern era; with the world itself at stake all differences would by definition be "internal" differences...war is a state of order, a classic state of lines and of columns, of maps and of strategies. It is a remedy to the violence of the furious, raging multitude...a society makes war to avoid at all costs a return to that state. Peace, then, is not the object of desire, but its by-product, the calm to which the deferred appropriation of the victim gives rise. It is a calm logically-that is, necessarily-attributed to the miraculous agency of the victim, thanks to whom for the first time something like a before (war) and after (peace), an outside (sacred) and inside (community), is marked-marked-, above all, as re-marked, for its experience is necessarily mimetic and collective..."

Andrew J, McKenna
Violence and Difference, Girard, Derrida and Deconstruction

Architecture can help suspend conflict. In order to do that it needs to be rarified and move beyond the normative expression employed in our typical surrounding world. This architecture needs to create a space and represent ideas to help compel us to act otherwise. Architecture of suspension can help critically awakens an otherwise passive and complacent public by stirring our imaginations and challenging our assumptions. It can thereby help us awaken empathy in other human beings and their circumstances or plights. It appears that 60 years of United Nations effort and agency has failed to resolve deadly global conflict. Conflict is a necessary byproduct of tensions and differences but conflict escalates to destructive levels when parties fail to see or accept differences in each other and come to abuse or transgress each other's fundamental rights to exist. The ultimate goal for the new complementary United Nations Conflict Suspension Center on Roosevelt Island is not to try to eliminate conflict but to help suspend it. Architecture of suspension begins with a sharing of a presentation or choreography of the "others" strife. At first, in Isolation, adversaries need to learn more of the other, their pain, their dreams and their needs. They prepare to open themselves to others. My thesis takes the position that this best happens on an Island that even though removed, is not isolated for it exists in close visual and spatial proximity to Manhattan and Queens. This simultaneous separation and connection will be part of the

architectural language of my thesis, a new United Nations Center. I am proposing that by the means of art, theatre and exhibitions prepare adversaries to better understand each other. Divergent cultural values and perspectives along with utilizing more abstract, less conventional images and spatial qualities will be embraced in this thesis to help me set alternative design parameters and discover new ideas for spaces that I believe can help bring the adversaries together. These will become spaces of sharing, healing and common ground. Spaces that facilitate building trust and empathy. In addition, housing, another component of the program, will be designed to help brings adversaries closer together.

The si(gh)te, Southpoint Park, with its mythical history is charged for hosting such an event. Southpoint has had a history of shifting. Over its various incarnations, the outline of the islands southern tip has expanded dramatically, mainly as a result of manmade efforts and human impacts on the earth. At the time of its construction, the Smallpox Hospital sat overlooking the edge of the island. 1975, the site had repositioned itself in such a manner that the building laid almost 900 feet from the islands southernmost edge. The island's original boundaries are is now impossible to discern without a map. Design inspirations could be drawn from forces at work in and around the island, both visible and invisible. A fundamental question might be how is this "new ground" that is being added (and lost?) in the river corridor become an asset to the thesis? And how might the phenomena of that shifting ground become a part of the conceptual thinking about the project in this location? Some of these influences include the subway tunnel which transverses the island, the harsh tides of the East River with their diurnal swing in direction and sight lines to other natural and manmade New York phenomena.

“...The traditional sense of space is only produced in the very gesture of its subordination. To interfere with that gesture is to produce a very different sense of space, a sense that at once disturbs and produces the tradition. It is to mark this sense that Derrida uses the word “spacing” a word that carries some of the connotations that the tradition attaches to space in its attempt to dismiss it but also carries senses that cannot be recognized by the tradition. To disturb the tradition involves subverting its attempt to detach itself from space by identifying that attempt as a form of institutional resistance that attempts to conceal the convoluted structure of the tradition that makes it. The exclusion and subordination of space produces an orderly façade, or, rather the façade of order, to mask an internal disorder. The traditional anxiety about space marks a forbidden desire that threatens to collapse the edifice of philosophy from within...”

Andrew J. McKenna
Violence and Difference, Girard, Derrida and Deconstruction

Traditional Modern architecture, the language used to signify the United Nations identity, on the edge of East River in New York, I believe is now showing its limits. A new and more rare architecture could disrupt and the boundaries of this tradition by the means of spacing. Spacing is not about literal space (a noun) but what Derrida describes as becoming space (a verb) or that which is meant to become without space (presence, speech, spirit, ideas, and so on). It is that which opens up a space, both in the sense of fissuring an established structure, dividing it or complicating its limits, but also in the sense of producing space itself as an opening in the tradition. Spacing is at once splintering and productive. As Derrida puts it, “spacing is a concept which also, but not exclusively, carries the meaning of a productive, positive, generative, force...it carries along with it a genetic motif: it is not only the interval, the space constituted between two things (which is the usual sense of spacing) but also spacing, the operation, or in any event, the movement of setting aside.” As an Iranian American, raised in Iran during the eight-year deadly conflict between Iran and Iraq, I am motivated to bring my personal emotions and recollections into this architectural language of this thesis project. For me architecture is a form of expression that helps me release my personal and emotional feelings about my surrounding world. Iran has been a prime subject of international politics and major party of numerous heightened conflicts since the creation

of the United Nations. Architecture of the United Nations Center seeks to foster greater empathy between adversaries in order to suspend deadly conflict. The success of projects like the Yad Vashem Holocaust Museum Complex in Israel, by Moshe Safdie, the Memorial for Murdered Jews in Berlin, by Peter Eisenman, and the Jewish Museum in Berlin, by Daniel Libeskind lies in the fact that their designs were conceived and realized by architects sympathetic to the Holocaust issue. Libeskind, Safdie and Peter Eisenman are all Jewish, not to mention that Daniel Libeskind's mother was a Holocaust survivor. These architects have successfully created buildings and commemorative sites that have been very strident and evocative about an awakening process. These commemorative projects make us aware of the past, make us open ourselves to others and open the path for a better and peaceful future.

precedents

“...because of media the body has been cut off from the mind and the eye. In other words we become so accustomed to sitting, watching TV, watching video, watching film, we become a sedentary culture. What this building tries to do is to bring the body back into the mind-eye relationship. Because you are constantly being thrown off our guard. You are brushed up against things. Things are too small, too narrow; they are too wide; you feel a sense of your body in the space. Everybody can see everybody. You see bits of pieces fragments. You see people in ways you have never seen before. The building frames and reframes the body and activity and motion and that's what is exciting. I did not want to make a static building. I wanted to throw off. The walls tip and curve and move....”

Peter Eisenman
In Conversation with Charlie Rose about
Aronoff Center for Art and Design, Cincinnati, Ohio

“...Architects give shape to the physical world and shape our mental world by choosing how to guide our minds eye. Architecture sets parameters on consciousness by holding the minds eye to certain capabilities of apprehension. Architecture both reflects and shapes how we perceive ourselves and our communities. 9/11 abruptly changed the conditions of the culture around the world and the conditions of architecture. The September 11 terrorists were about terror and the spectacle. The planes were calibrated half an hour apart precisely so after the first tower was hit everybody would be watching the second tower be hit. Those spectacular images of media have brought an end to postmodernism and also an end to the society of the spectacle. What is eroding the civility and culture of the western world is the fact we are turned into spectators and standing by and gradually watching things rather than participating in things. New Yorkers on September 11th experienced what it meant to be there unlike the world that watched the events unfold on TV. Dust, chaos and massacre at war zone, something United States had not experienced since the civil war, the most American deaths in one day. What this meant for architecture is that suddenly being there became important. Not watching something happen but being where it happened. Can architecture come back to a situation where we are no longer attempting to become media darlings and try to produce images that conflict with media but in fact try to produce spaces

that cause people to be somewhere and feel that they are there. Architecture has been the one discipline that combines the mind, the eye, and the body unlike any other because it produces spaces that are important to the mind, eye, and the body and now architecture is experiencing a return to thinking about being there and with thinking about place and being there in relationship to a social constituency. You cannot make place for an individual. You cannot make places of assembly unless it is about a political will. In United States we do not care about public space and spaces of assembly and how these spaces can help in the political and social process of bringing people together because we continue to be a country undermined by the media and spectatorship...”

Peter Eisenman
Lecture at Vanderbilt University,
Nashville, Tennessee

The following precedents are of significant importance to this thesis. They heighten the significance of context and historical and physical attributes as a generator of the architectural space and form. Additionally these precedents reinforce the fact that projects with significant commemorative values have been designed by architects sympathetic to those values. The first three precedents, the Memorial for Murdered Jews of Europe in Berlin, the Yad Vashem Holocaust Museum Complex in Jerusalem and the Jewish Museum in Berlin are used

to demonstrate the importance of the context and the authority of the architect and his or her personal sympathy and sensibility towards the subject and program. The next two precedents, The Imperial Museum of War in Manchester, England and the Nunotani office building in Tokyo, Japan are nested well within their context and are site/context driven. The next precedent, Tadashi Kawamata's installation on Roosevelt Island, uses architecture as a vehicle for social and political commentary. Lastly, I introduce the work of Joseph Kosuth, a New York artist. His work, One and Three Chairs, 1965 has been displayed at the Museum of Modern Art in New York. Four of these projects are examples of the work of architects Peter Eisenman and Daniel Libeskind. The reason I use these two architects is due to the fact of their expertise in deconstructing the core values of the subject matter in a project and their ability to synthesize those findings into architecture. While the Memorial for Murdered Jews of Europe in Berlin, by Peter Eisenman, and Yad Vashem Holocaust Museum Complex in Jerusalem, by Moshe Safdie, both memorialize the Holocaust, each approach the problem in different ways. Both engage the topography of the site, leading the visitors through a variety of sensory and kinesthetic experiences.¹

*"...In Berlin's case, the abstracted, sculptural field is charged by repetition and number, its subliminal language expressed through hundreds of steles, flung at the heart of Berlin like an unspoken indictment. In Jerusalem, the architect directly incised a sculptural form like a gash into the hillside, providing a partially buried setting for the reflection and remembrance. Neither looks like the other. In both cases, material and form constitute the means to enriching larger cultural settings, each speaking silently to visitors clearly as if in a known, civilized language..."*²

In the third precedent, The Jewish Museum in Berlin, by Daniel Libeskind, the building itself, sits as an abstracted object of display in the context of Berlin. This project like the previous two is tasked to commemorate the Holocaust. Designing memorials for the Holocaust is usually fraught with dilemmas peculiar to this unusually sensitive topic. Such philosophical questions as aesthetics, memory, memorialization, the nature of mourning and the passage of time persistently confront the designer, and if left unresolved can subvert his or her original intention. The next two precedents, The Nunotani Headquarters building in Tokyo, by Peter Eisenman and the Imperial Museum of War by Daniel Libeskind are context specific. The Nunotani project is a tribute to victims of earthquakes and natural disasters, while the Imperial Museum of War in Manchester by Daniel Libeskind is about the conflict of the globe and war.

Please visit conflictUN.blogspot.com to view images of the precedent studies.

“...911 Abruptly changed the conditions of the culture around the world and also the conditions of the culture of architecture...”

Peter Eisenman
Lecture at Vanderbilt University
Nashville, Tennessee



Figure 1. Kawamata Project on Roosevelt Island
courtesy of Cynthia Gould, Gendaikikakushitsu Publishers, and on the table, Inc.

One large project, designed by sculptor Tadashi Kawamata, was an enormous land sculpture that encompassed the Small Pox hospital. For Tadashi Kawamata, however, this was a private piece as much as a vehicle for social and political commentary. Temporality and the dialectic of construction and deconstruction are recurrent issues in his work - a response to the rapid changes, the growth and decay that take place in so many cities.³

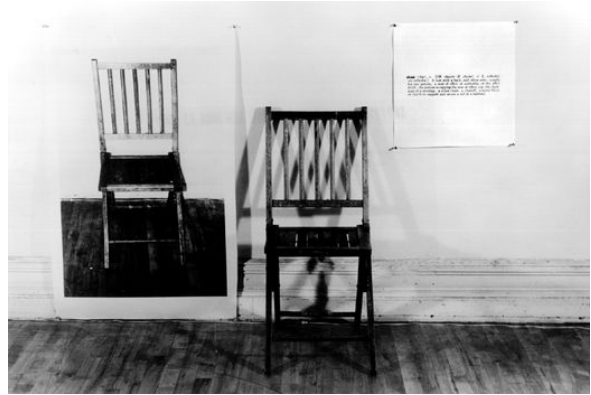

Figure 2. One and Three Chairs
Courtesy of Museum of Modern Art, New York

Lastly, I introduce, *One and Three Chairs*, the work of Joseph Kosuth, known to be the Father of Conceptual Art. In this work of art, a chair sits next to a photograph of a chair and a dictionary definition of the word chair. Maybe all three are chairs, or codes for one: a visual code, a verbal code, and a code in the language of objects, that is, a chair of wood. But isn't this last chair simply . . . a chair? Prodded to ask such questions, the viewer embarks on the basic processes demanded by Conceptual art. "The art I call conceptual is such because it is based on an inquiry into the nature of art, Thus, it is . . . a working out, a thinking out, of all the implications of all aspects of the concept 'art,'" Chasing a chair through three different registers, Kosuth asks us to try to decipher the subliminal sentences in which we phrase our experience of art. The work of Joseph Kosuth is of significance and relevance to me since just like the proceeding examples he attempts to deconstructs the values and meaning within the subject of the design and communicate in literal and abstract languages to the viewers.⁴

site (de)code | (de)construction

The following chapter is a graphical analysis of the thesis site. Please visit www.conflictUN.blogspot.com for more detailed graphics.

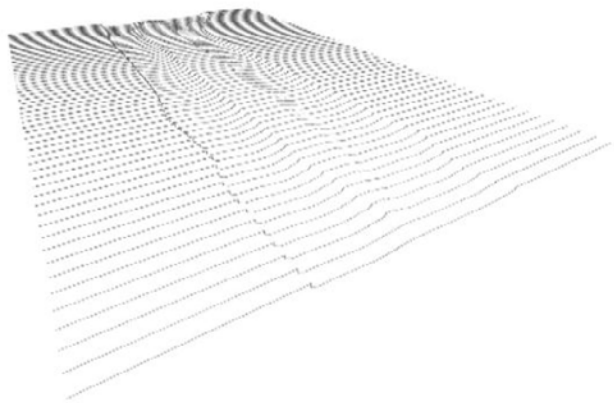

Figure 3. East River (de)code | (de)construction

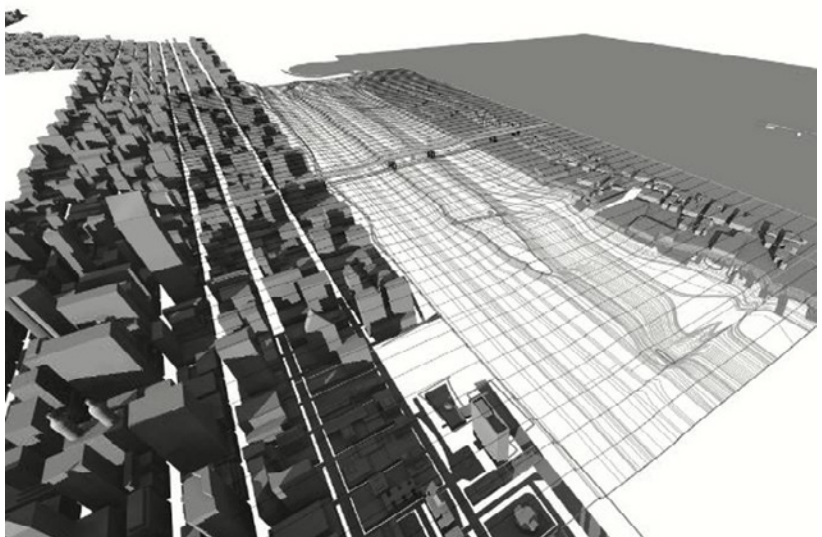
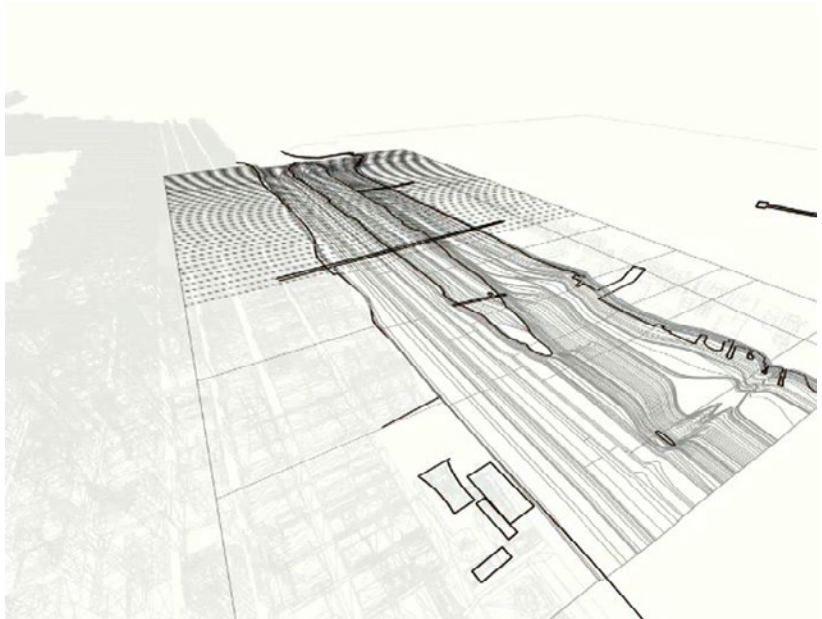

Figure 4. East River in Manhattan Context

Figure 5. East River in Manhattan Context

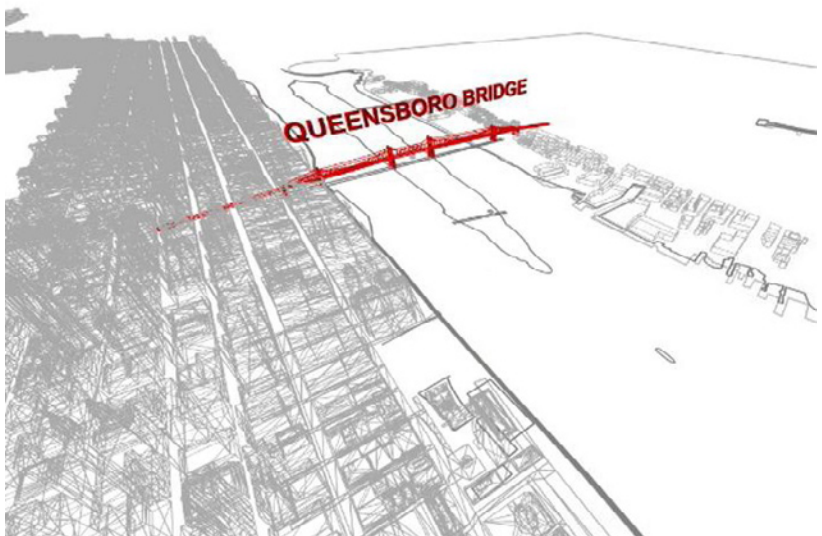
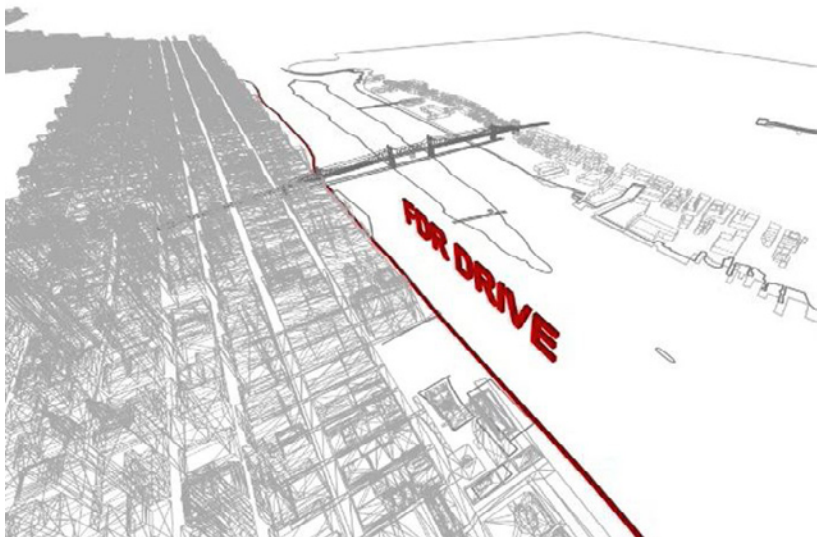

Figure 6. FDR Drive

Figure 7. Queensboro Bridge



Figure 8. MTA Subway_EV

Figure 9. MTA Subway_F

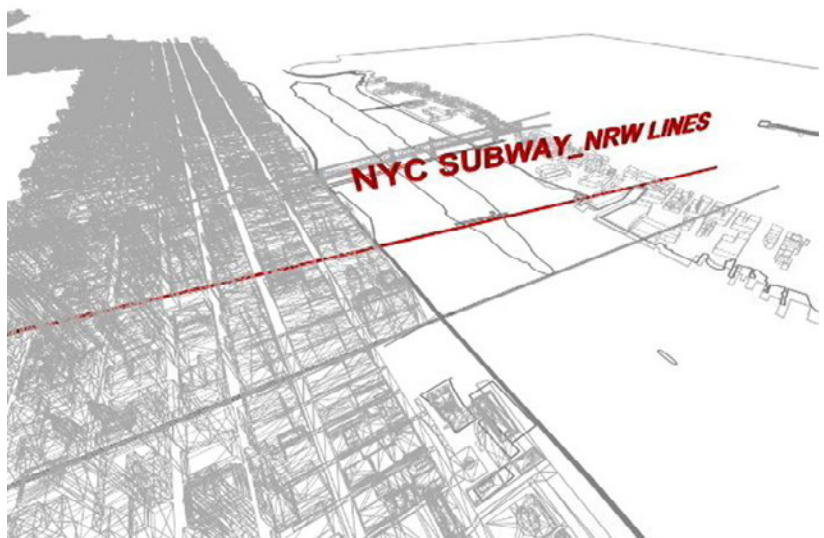

Figure 10. MTA Subway_NRW

Figure 11. MTA Subway_7



Figure 12. I-495, Queens Midtown Tunnel

Figure 13. United Nations

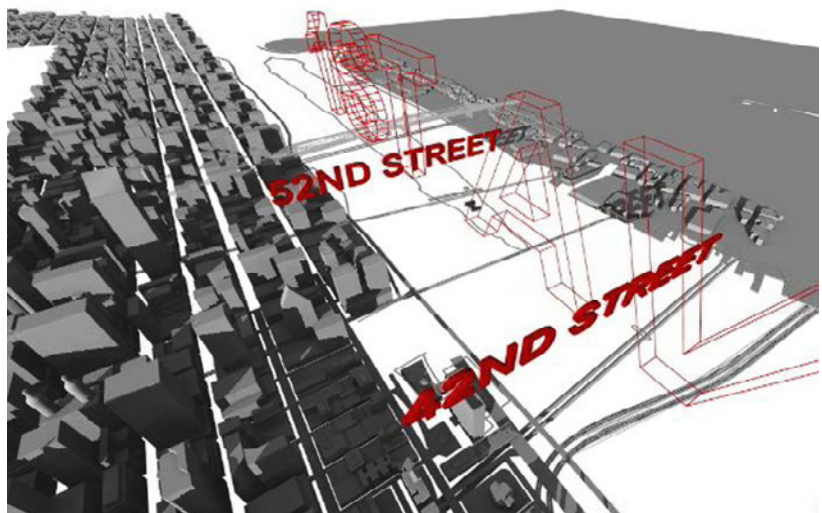

Figure 14. Manhattan_Long Island City

Figure 15. Boundaries, 42nd and 52nd Streets, 1st Avenue



Figure 16. Conflicts of the World

Figure 17. Conflicts of the World_Manhattan

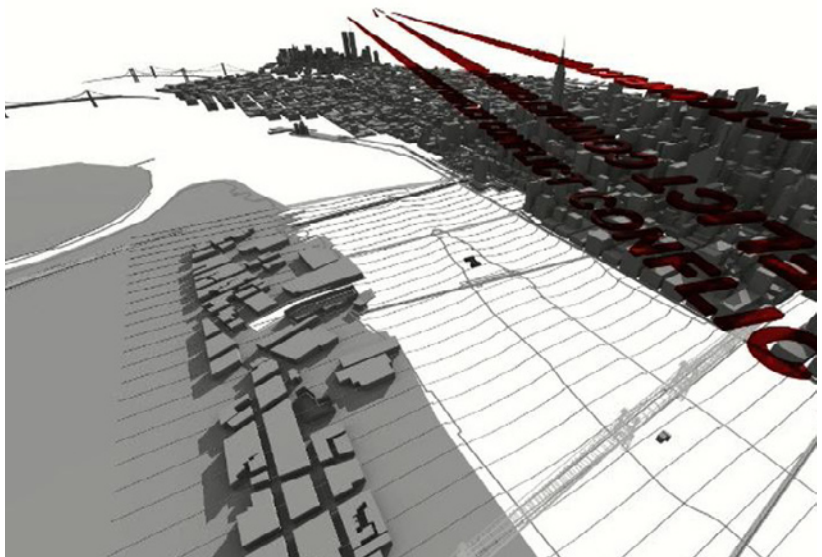
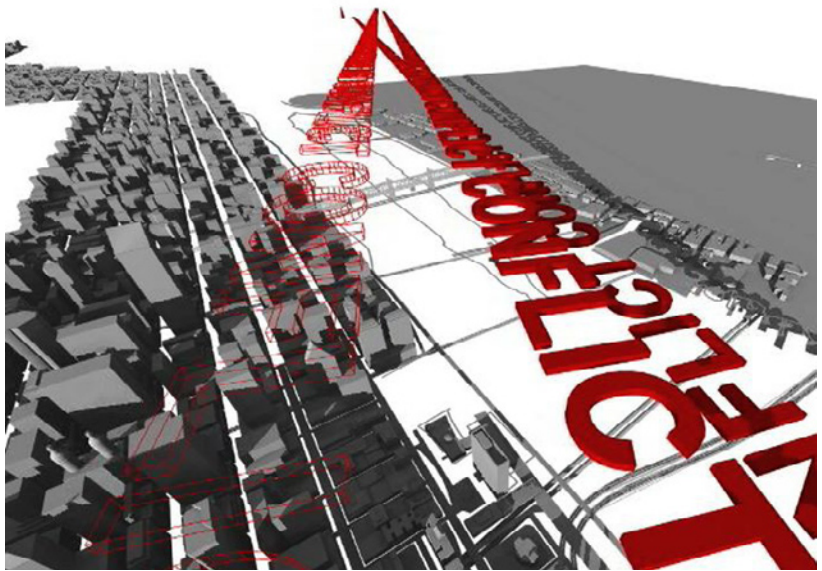

Figure 18. Orientation_Conflict

Figure 19. Orientation_Conflict_World Trade Center

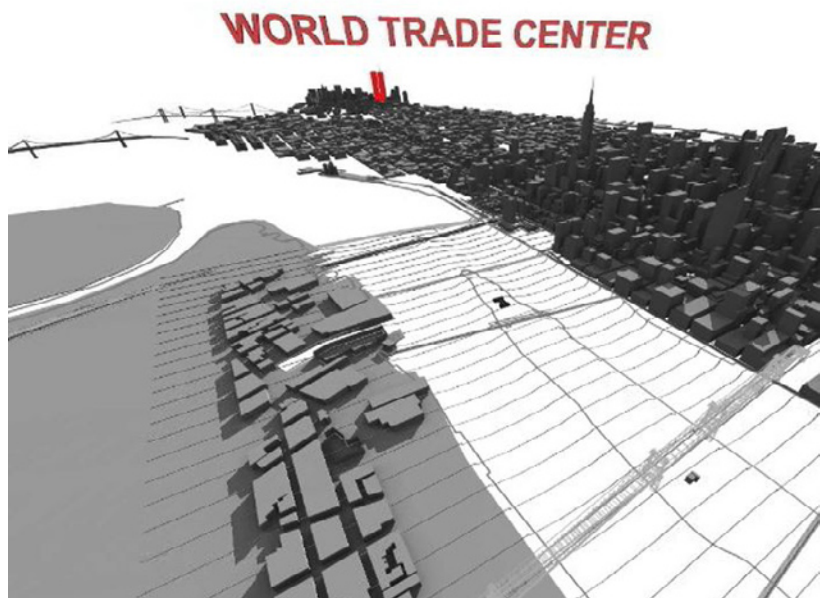

Figure 20. World Trade Center

Figure 21. U-Thant Island



Figure 22. U-Thant Island (Belmont Island)

Figure 23. U-Thant (Burmese UN Secretary General)

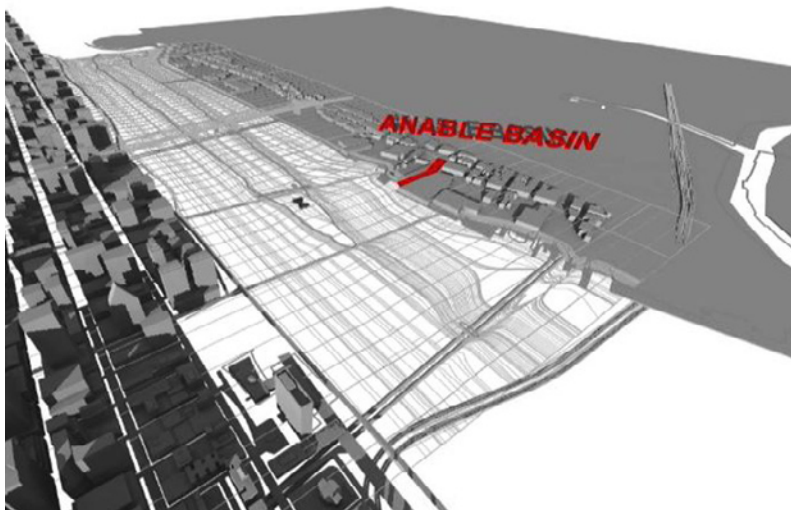

Figure 24. Anable Basin



4

Figure 25. A Tree for Anable Basin
Courtesy of Amorphic Robot Works_Please visit conflictUN.blogspot.com



5

Figure 26. Totemobile
Courtesy of YouTube_Please visit conflictUN.blogspot.com

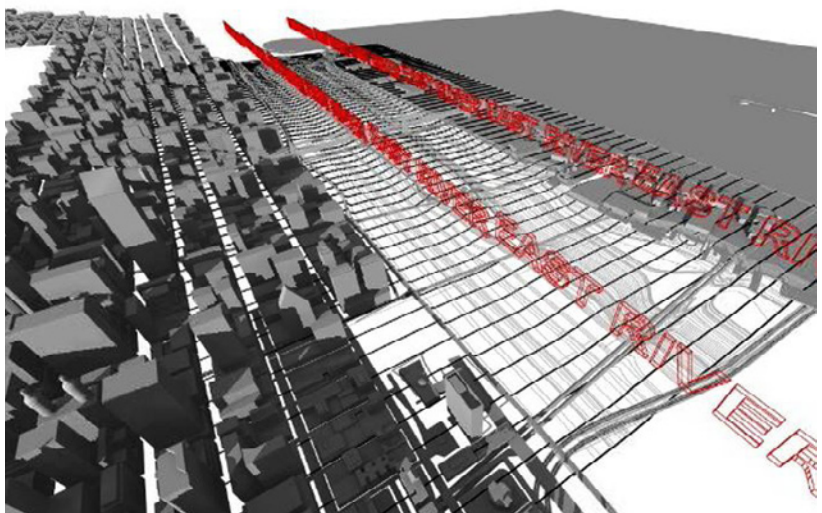
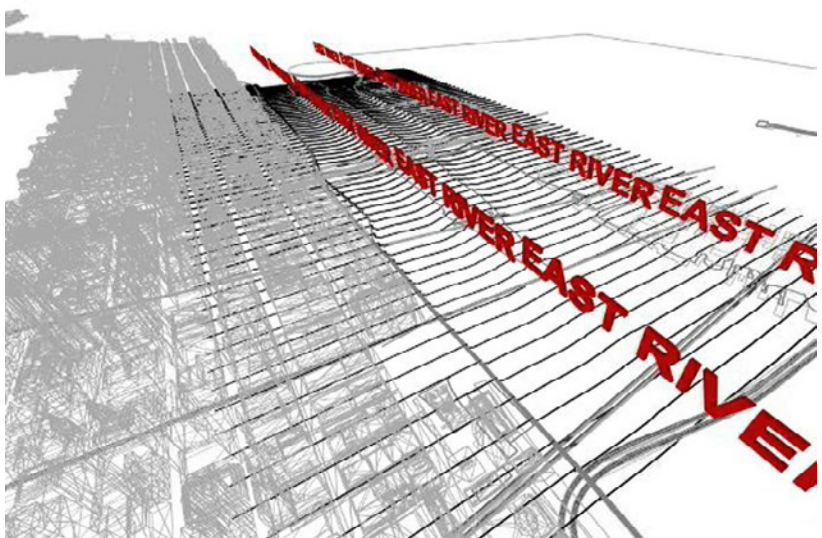

Figure 27. East River (de)code

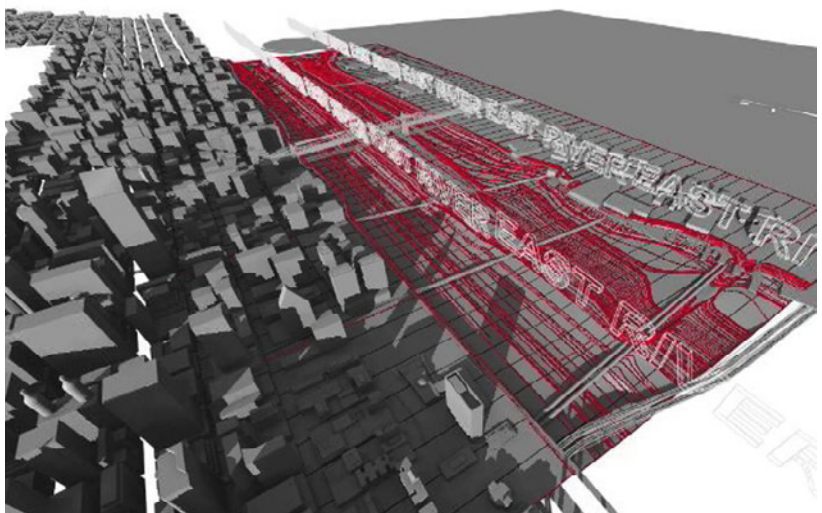
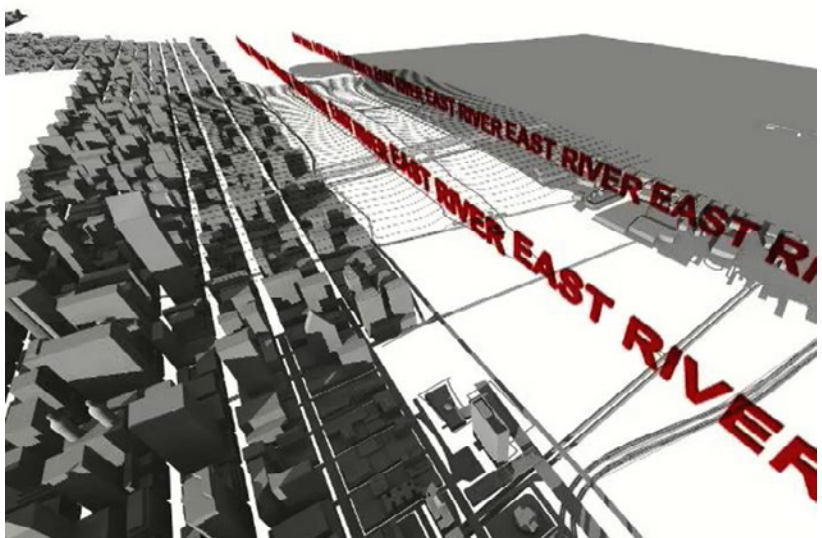

Figure 28. East River (de)code

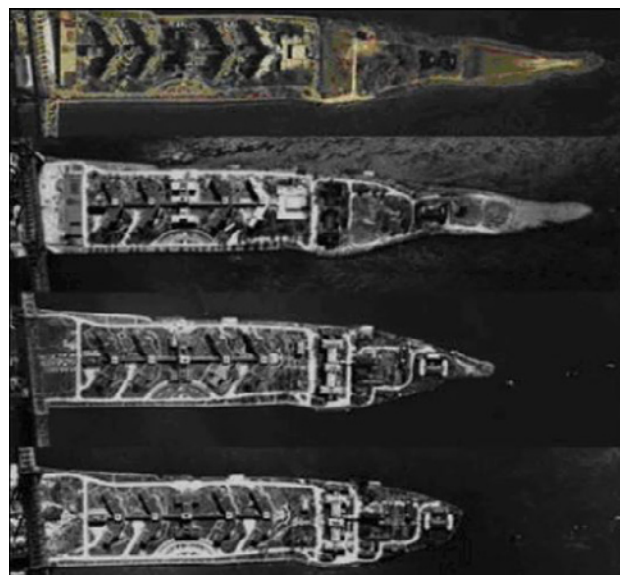

Figure 29. Roosevelt Island Growth
Courtesy of rooseveltislander.blogspot.com

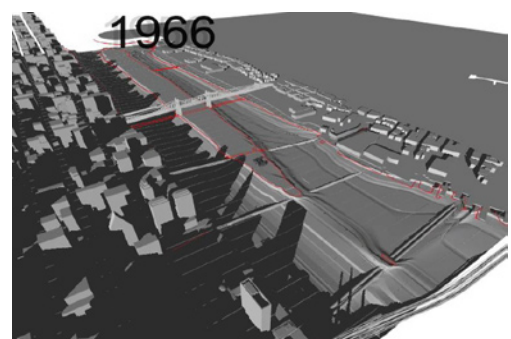
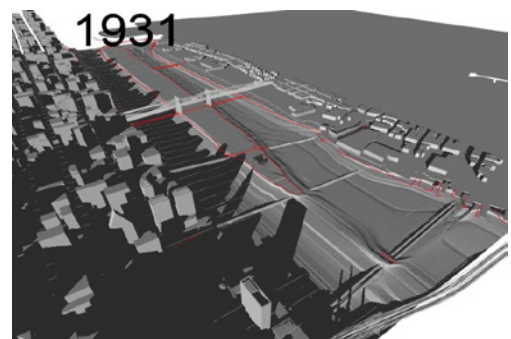
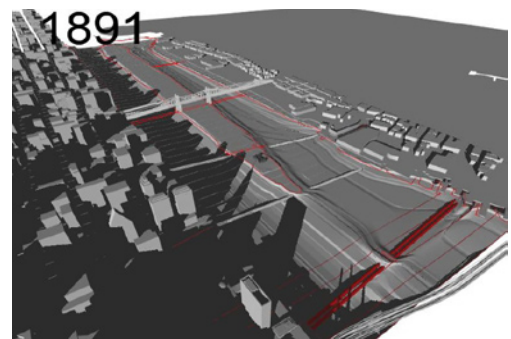
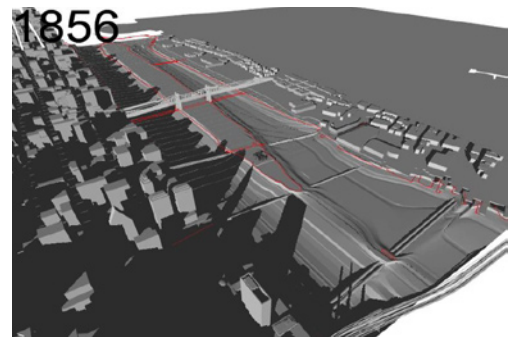

Figure 30-33. Roosevelt Island Growth

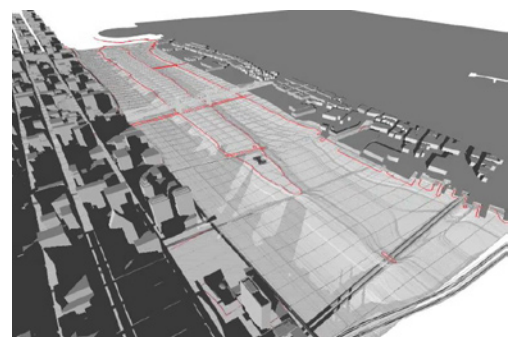
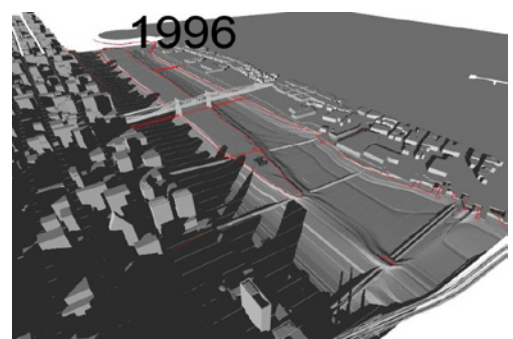
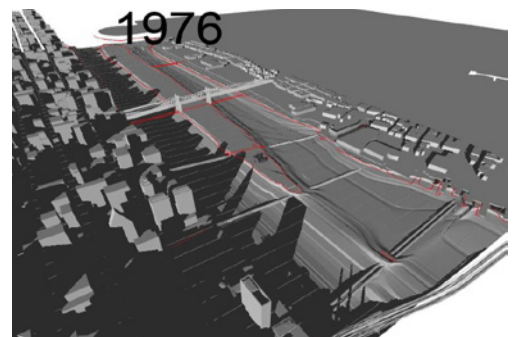
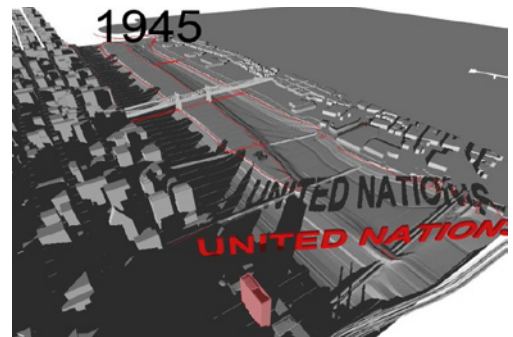

Figure 34-37. Roosevelt Island Growth

b3 thesis meeting
September 10_2008_3pm

Dean and Professor Garth Rockcastle, FAIA
Assistant Professor Michael Ambrose
Assitant Professor Sonja Duempelmann
Professor of the Practice, FAIA

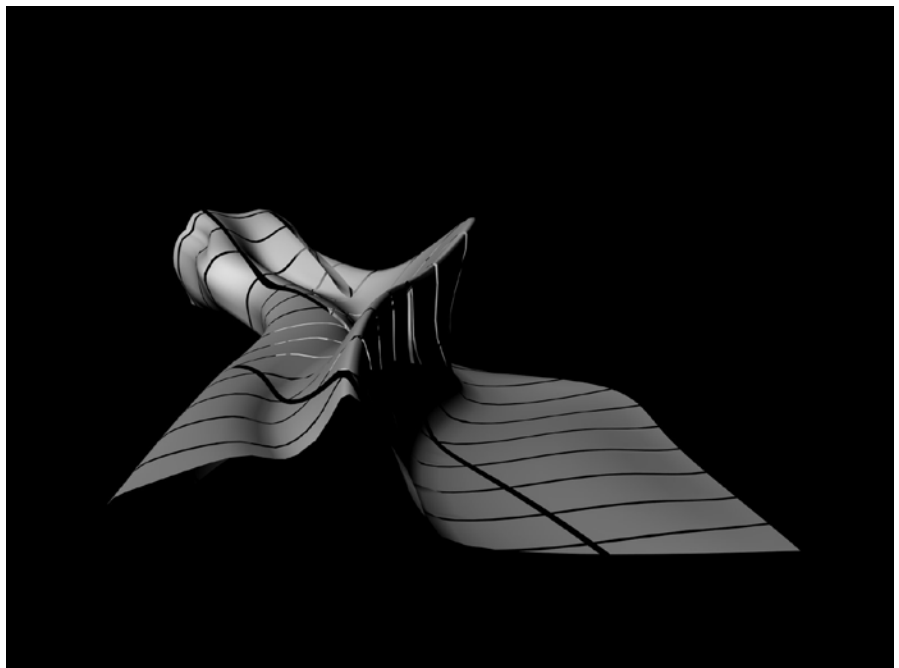
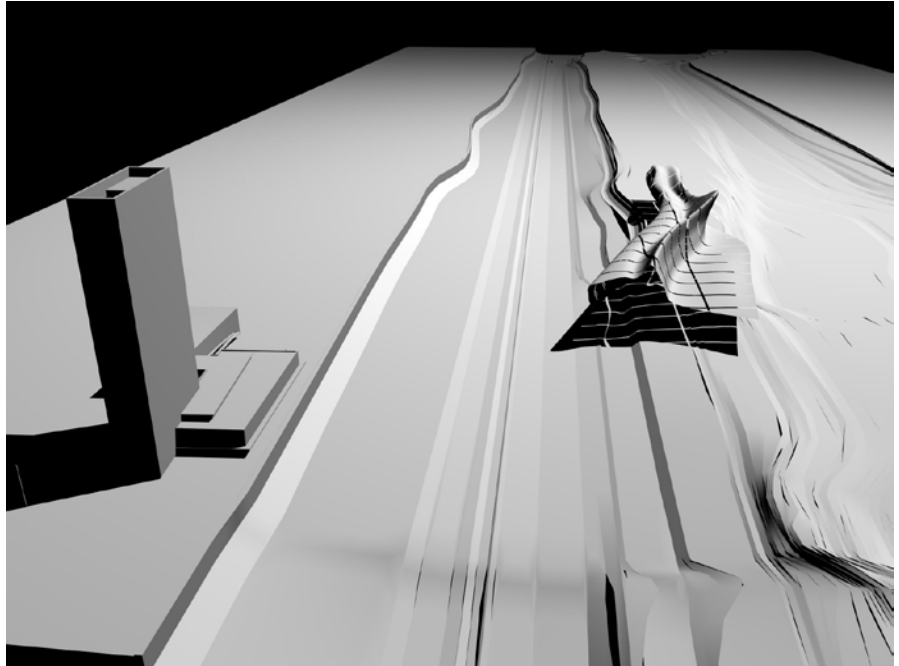

Figure 38. Diagram

Figure 39. Diagram

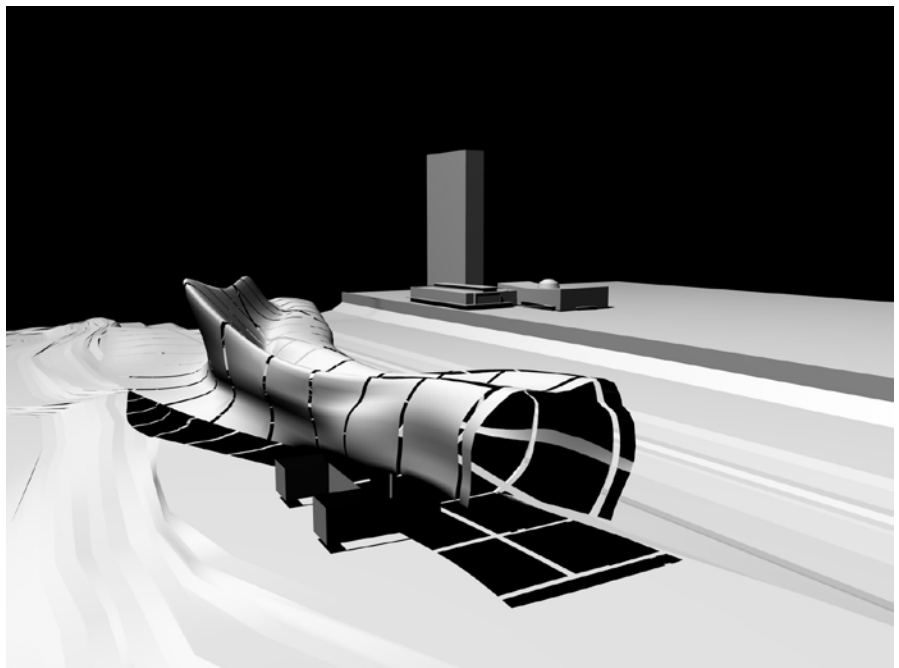
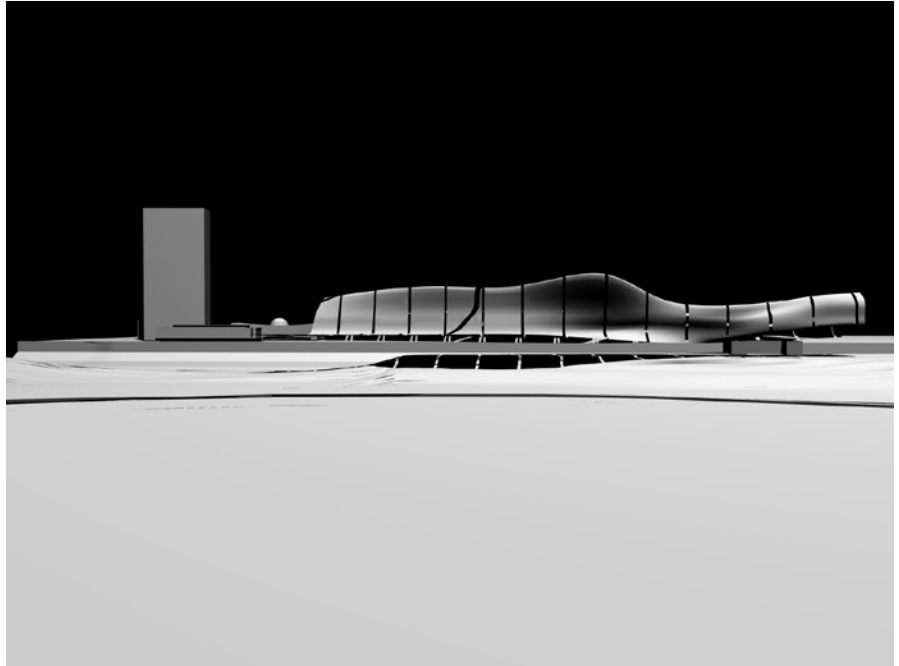

Figure 40. Diagram

Figure 41. Diagram

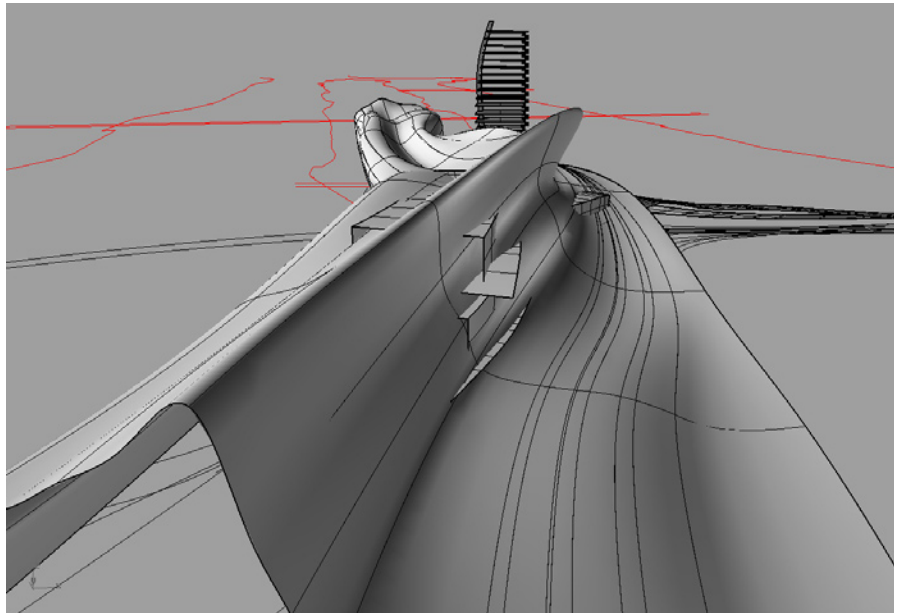
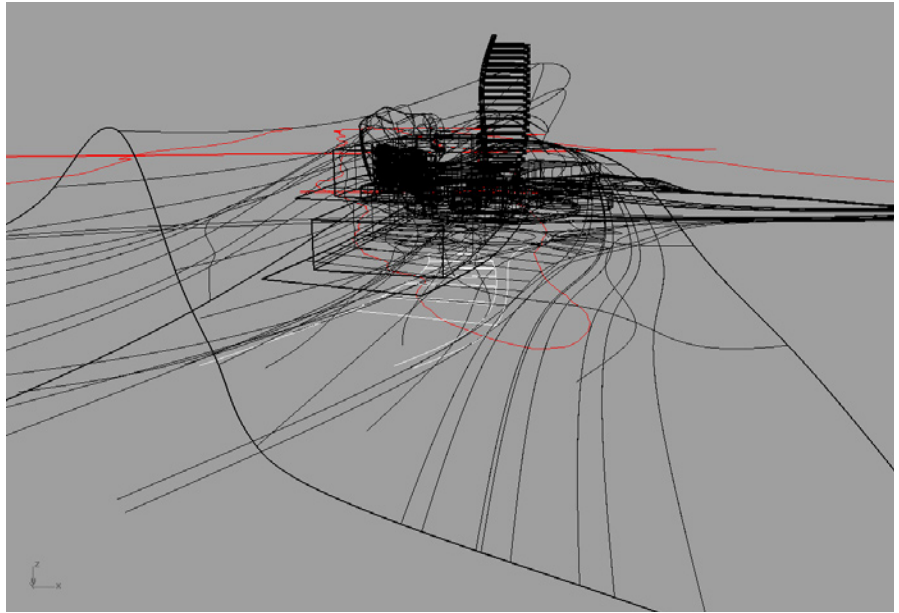

Figure 42. Diagram

Figure 43. Diagram

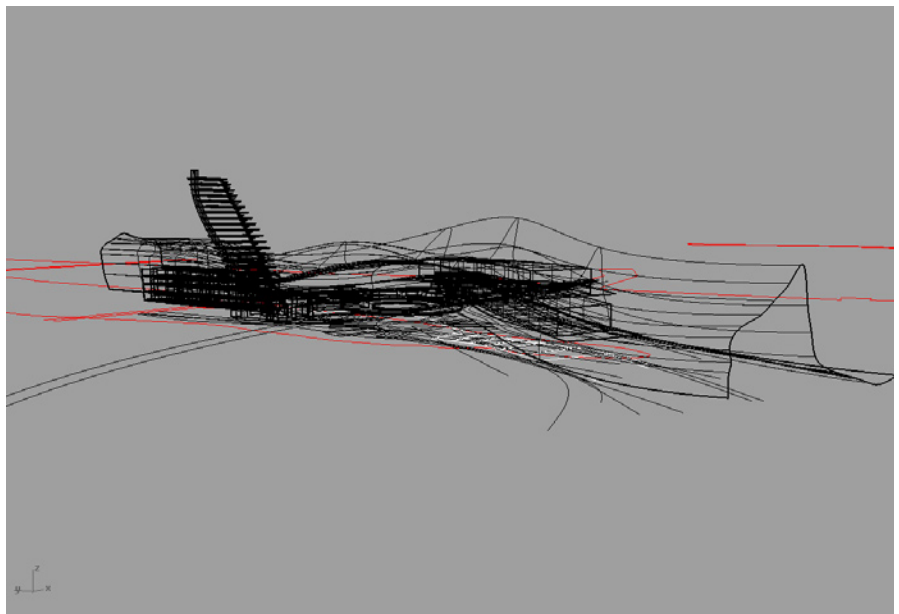
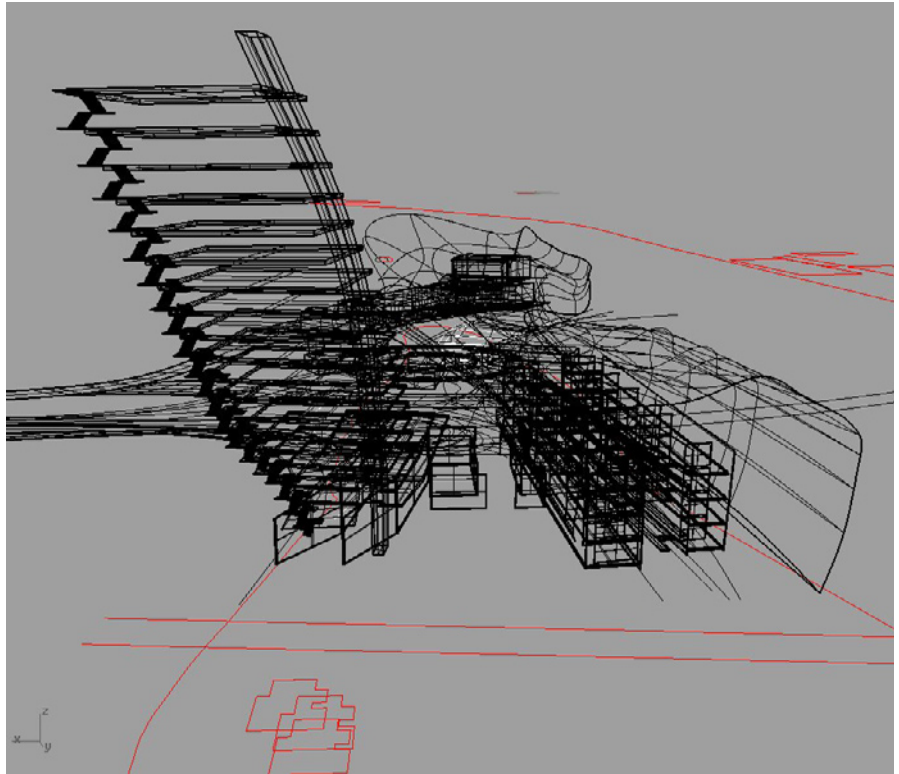

Figure 44. Diagram

Figure 45. Diagram

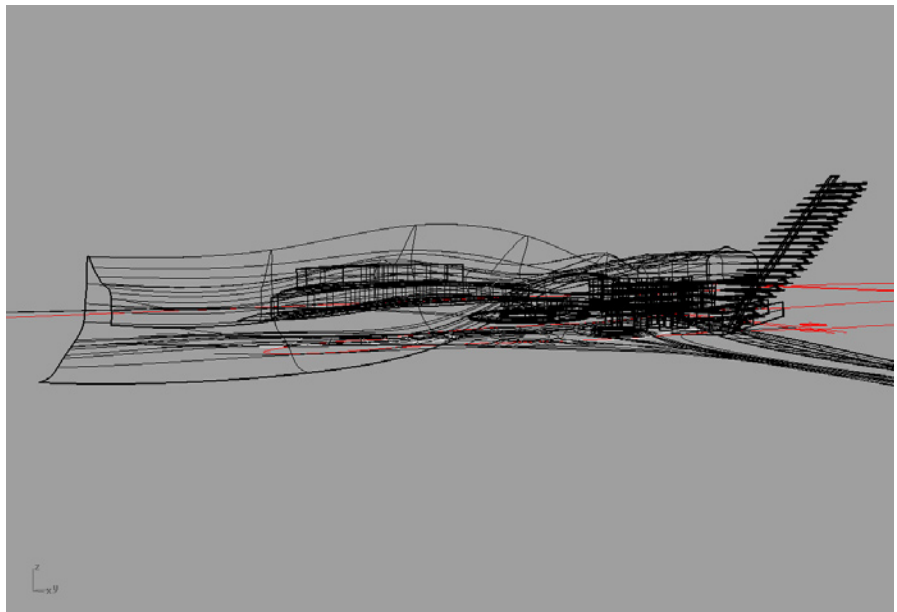
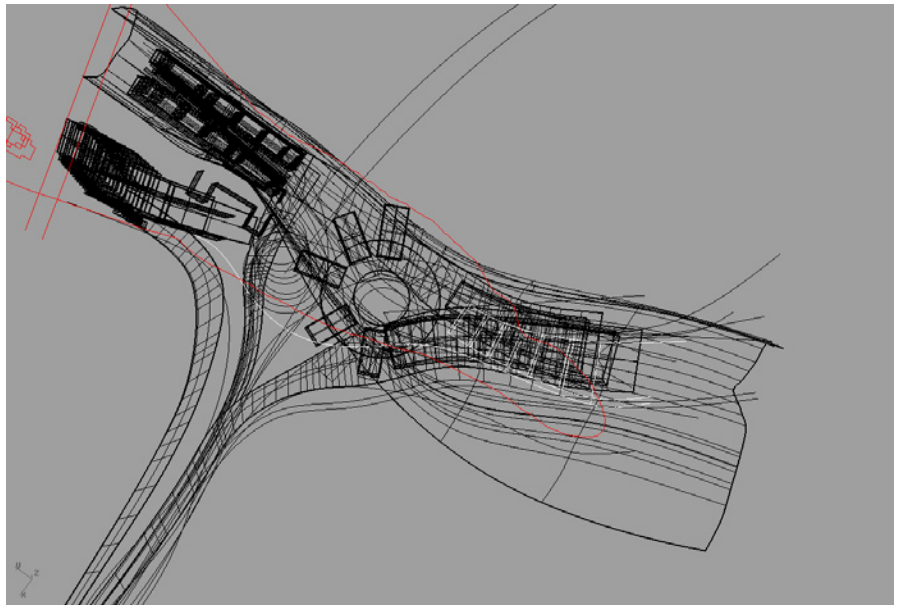

Figure 46. Diagram

Figure 47. Diagram

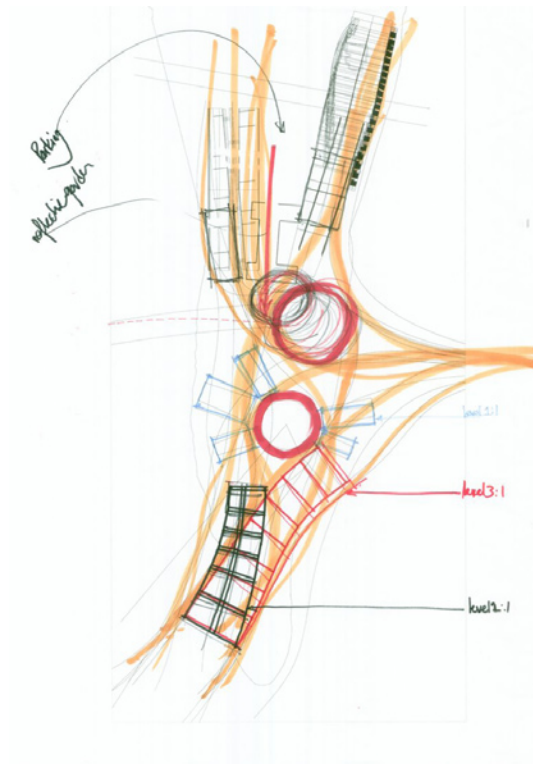
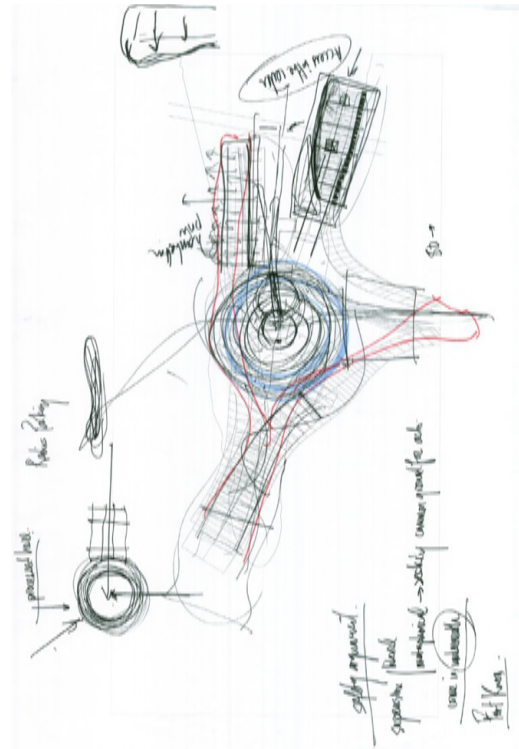

Figure 48. Diagram

Figure 49. Diagram

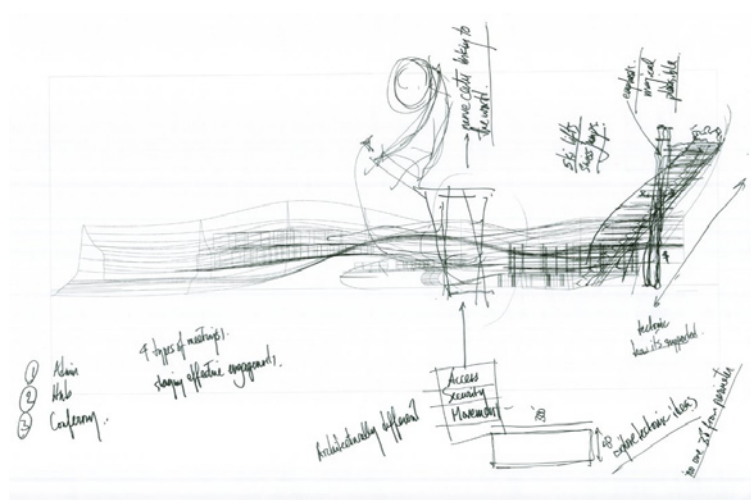
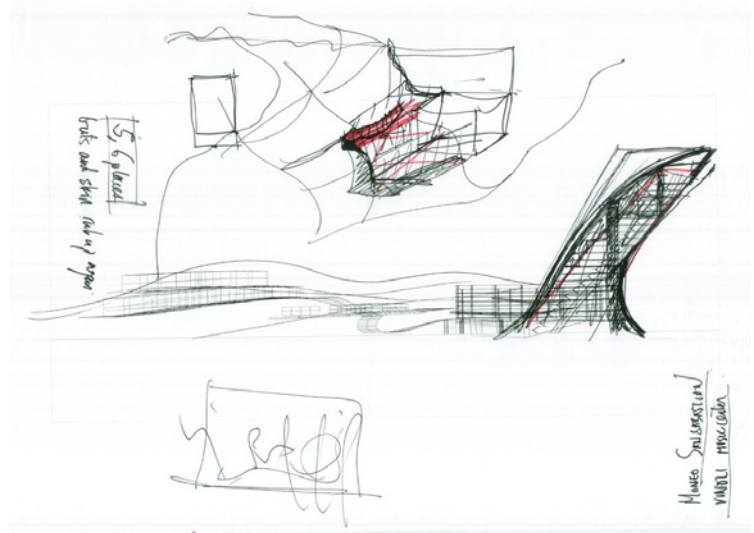

Figure 50. Diagram

Figure 51. Diagram

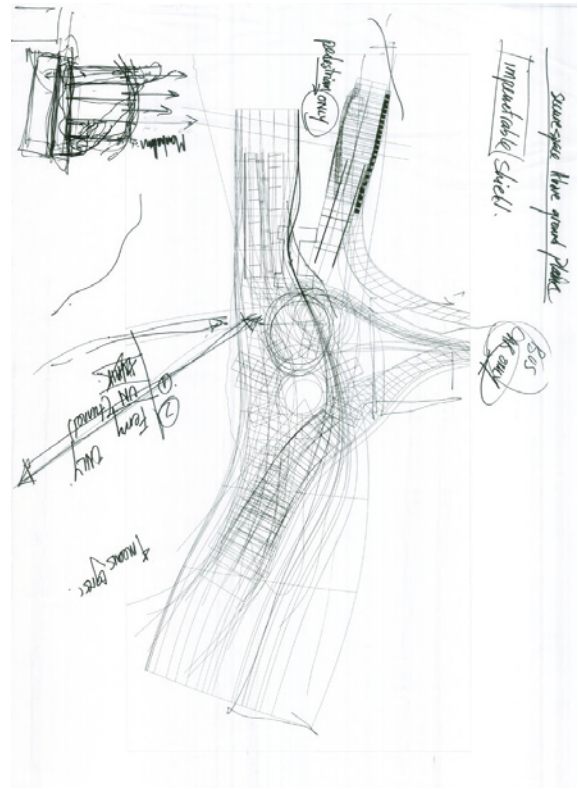

Figure 52. Diagram

Figure 53. Diagram

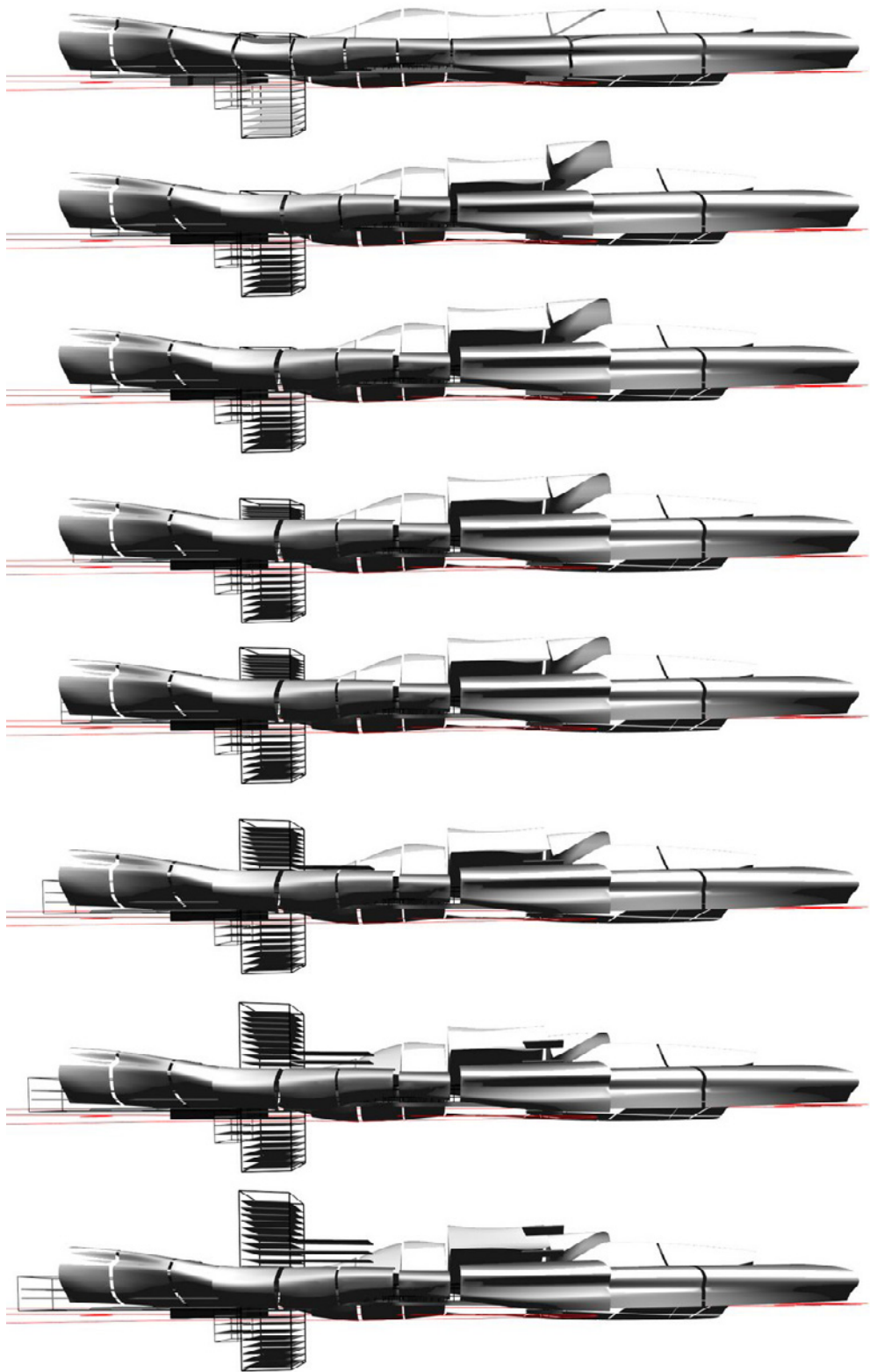



Figure 54. Diagram



...at every-
one watch-
and tower



an end to
of the
that is

to specta
iding by
y watch-
her than

...t meant to
...ke the
...atched the
...d on TV.

not experi-
the civil
t Ameri-
one day.

...one day.
...goal for
...ing us to the physical world and the spiritual world has been how to guide our minds
...of the conditions of life, culture and the mind and the conditions of nature. The Septe



...and to ... special

...experienced what it means to be there unlike the world that watched the events unfold on TV. Dust
...something happen but being where it happened. Can architecture come back to a site
...there has been the one discipline that combines the mind, the eye, and the body unlike any other
...constituent. You cannot measure a place for a building that you cannot make places of asser-

...constituency. You cannot make place for a woman whilst you cannot make places of assembly for women in a country underdeveloped like ours. The following precedents are given:

Note that the first comment is a valid one having been designed by a highly sympathetic to

become
gs and try
nages
with media

and feel there. has been pline that



...duces
are impor-
ind, eye,
and now



Figure 55. 1

46

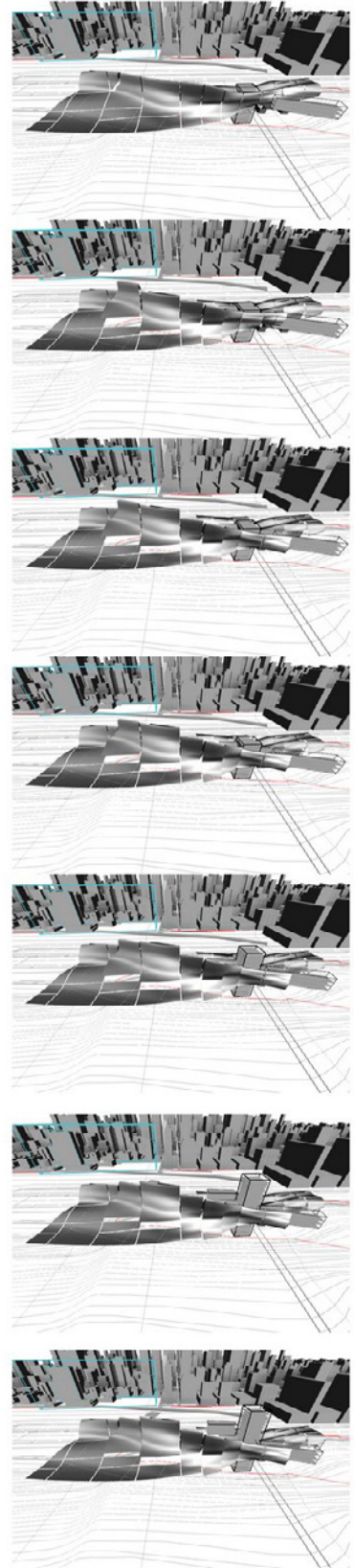

Figure 56. Diagram

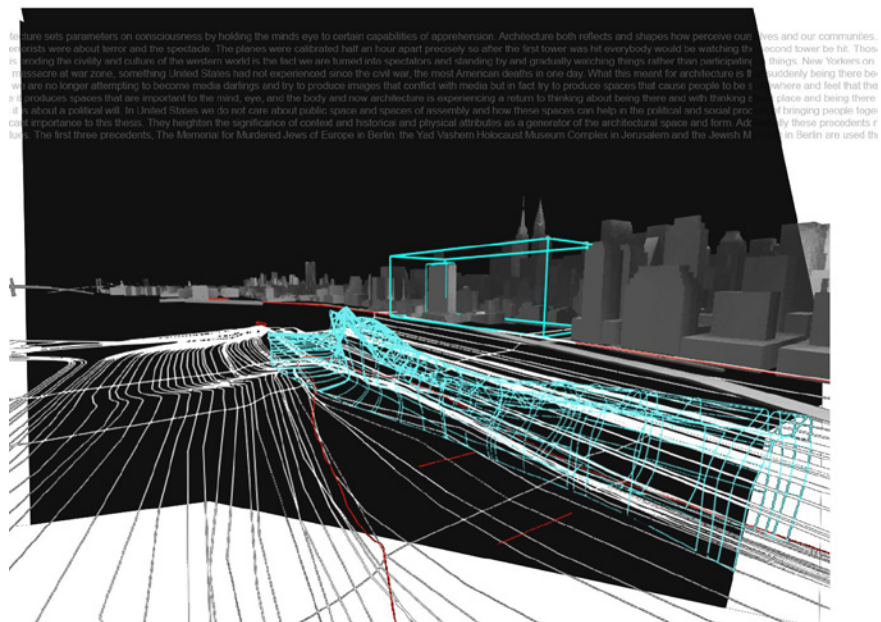
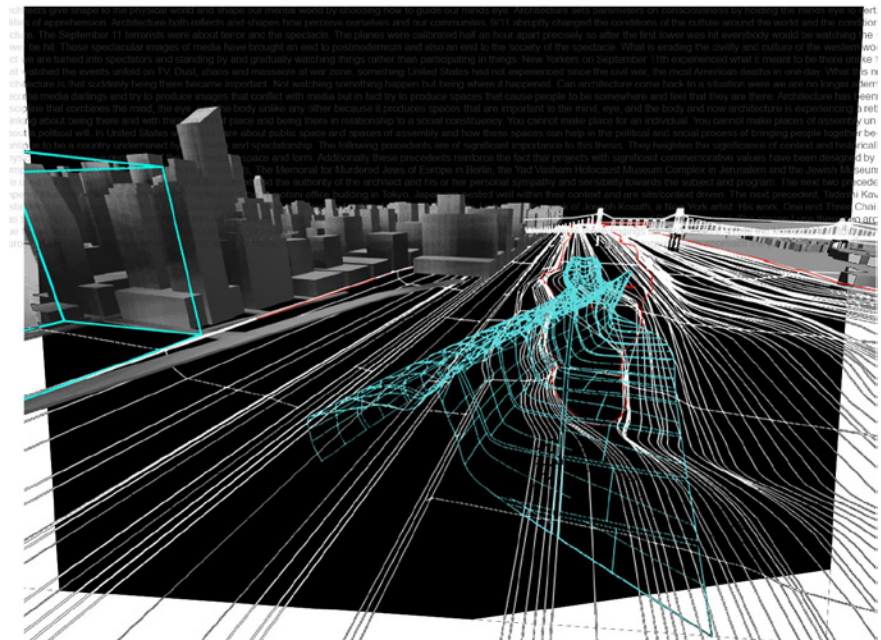

Figure 57. Diagram

Figure 58. Diagram

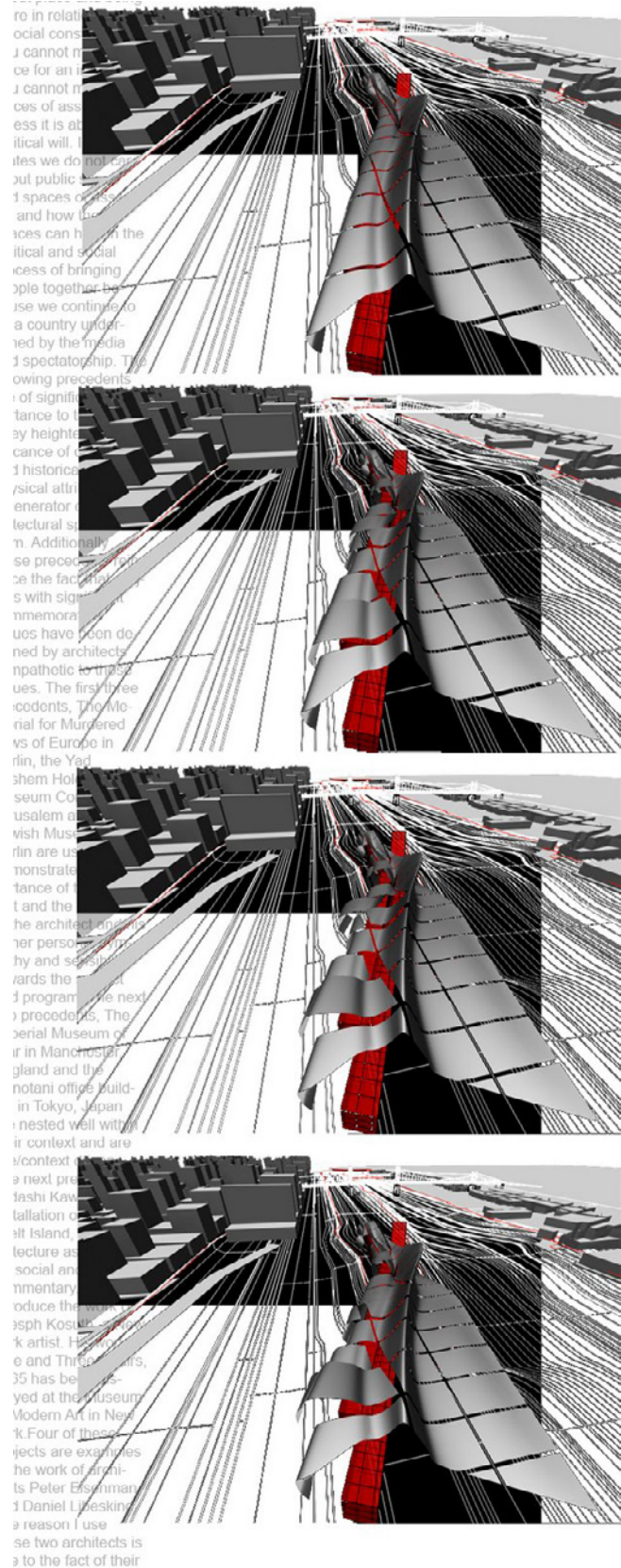

Figure 60. Diagram

b4 thesis meeting
October 7_2008_6pm

Dean and Professor Garth Rockcastle, FAIA
Assistant Professor Michael Ambrose
Assitant Professor Sonja Duempelmann
Professor of the Practice, FAIA

Thank you Lisa Lacharite-Lostritto for taking notes

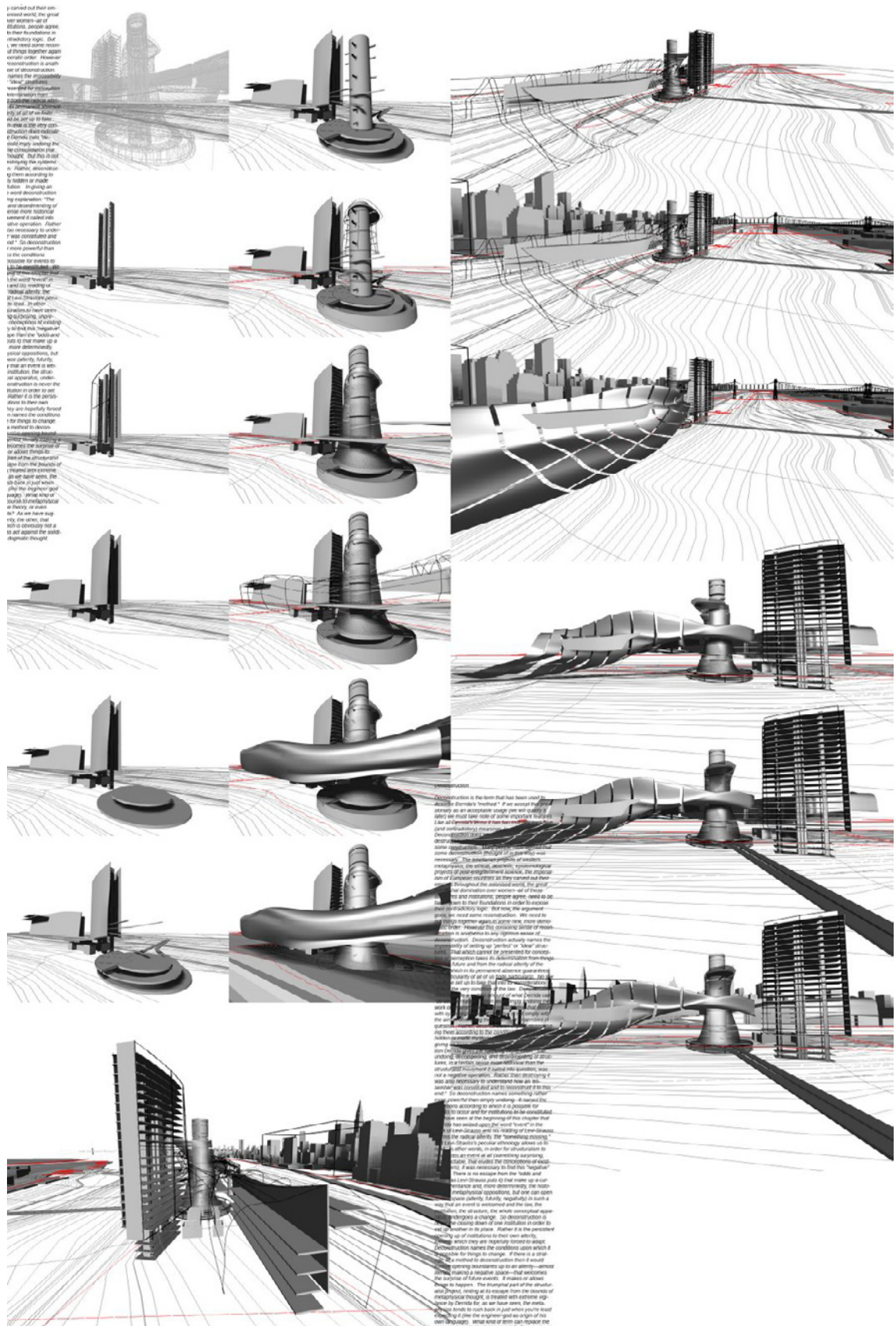
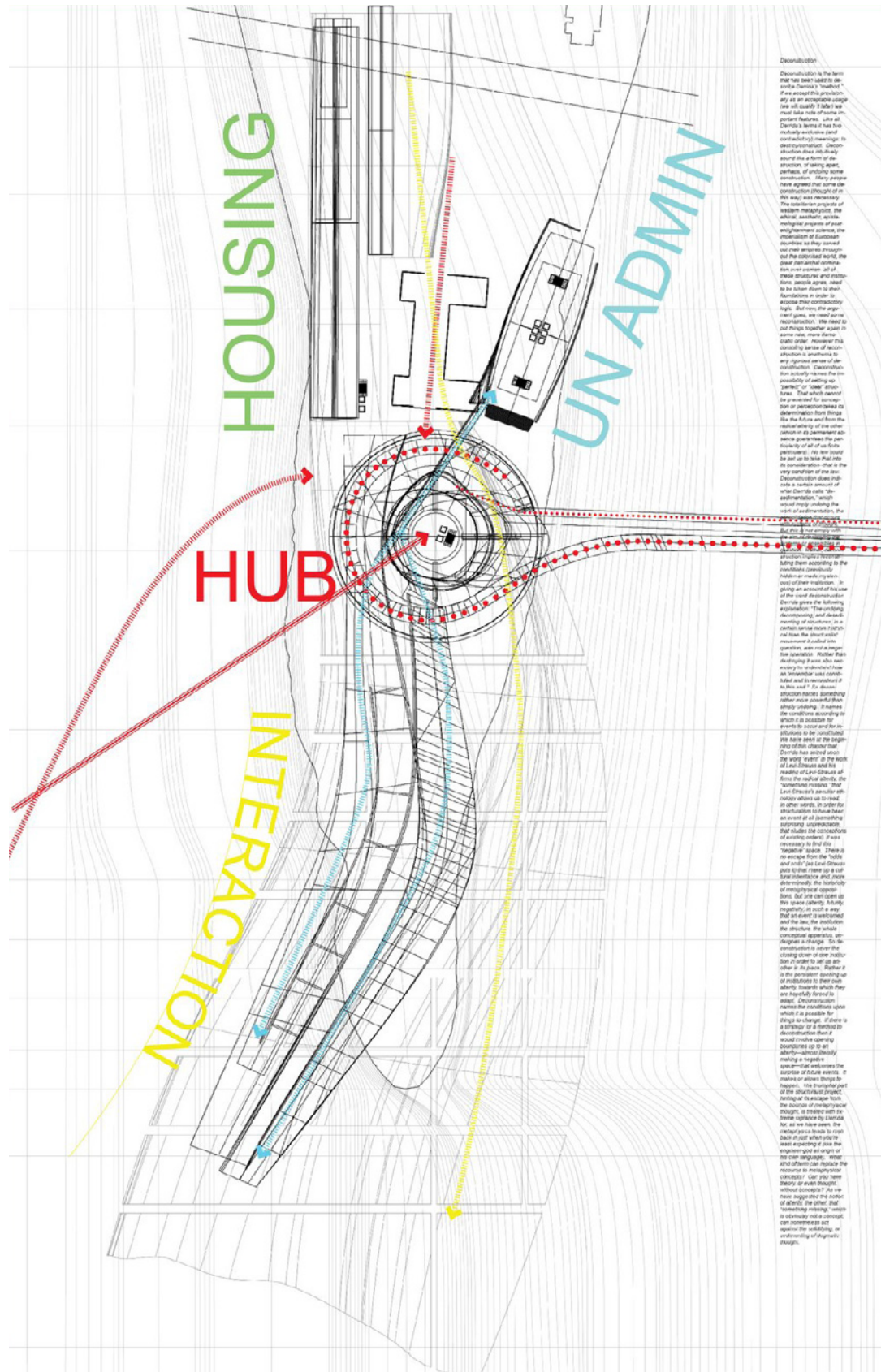

Figure 62. Diagram



LONG ISLAND CITY

The description of the form has been used to describe Dennis's "negotiation" of the site. The form is not a simple, solid mass, but a complex, multi-layered structure that emerges from the site's context. The form is not a simple, solid mass, but a complex, multi-layered structure that emerges from the site's context. The form is not a simple, solid mass, but a complex, multi-layered structure that emerges from the site's context.

[illegible][illegible][illegible]

Figure 65. Diagram

b5 thesis meeting
October 27_2008_3pm

Dean and Professor Garth Rockcastle, FAIA
Assistant Professor Michael Ambrose
Assitant Professor Sonja Duempelmann
Professor of the Practice, FAIA

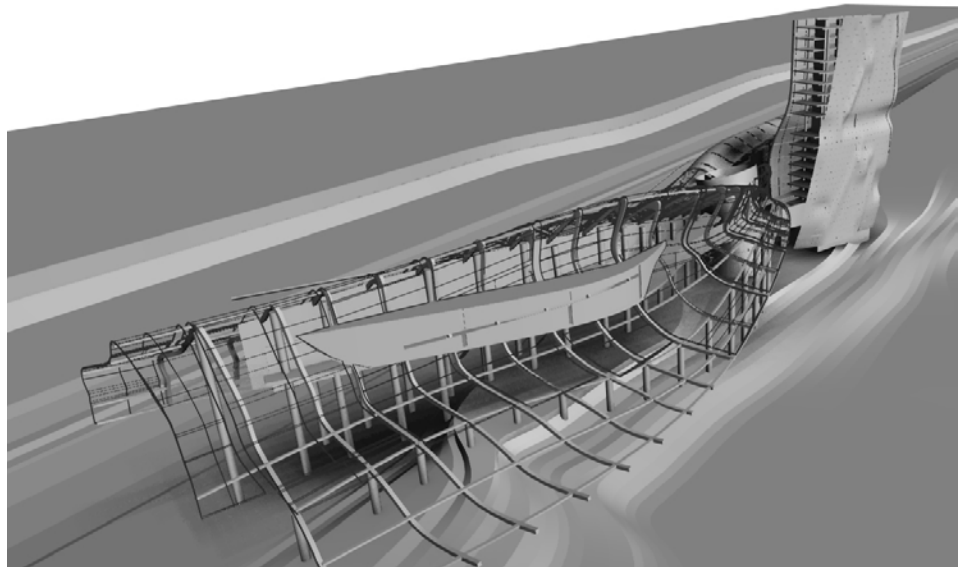
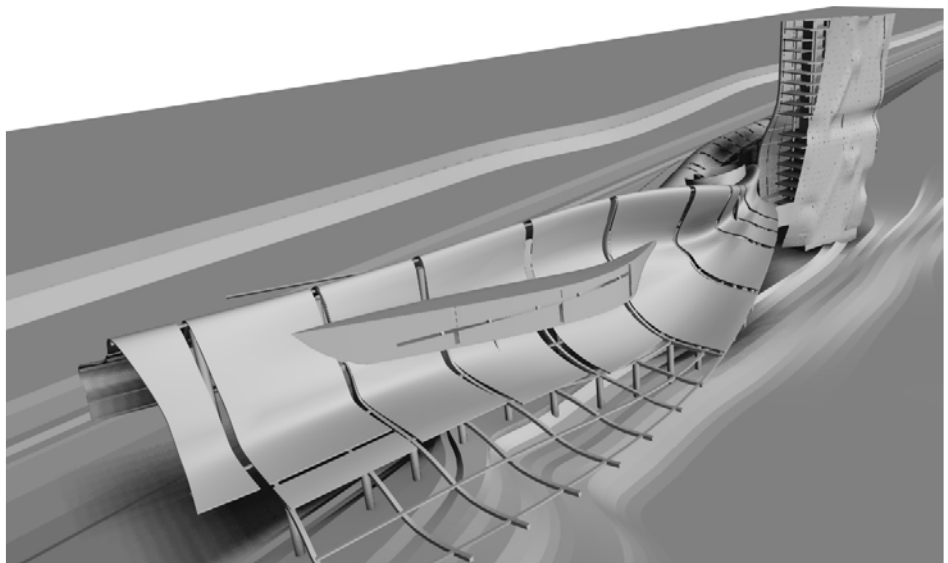

Figure 66. Diagram

Figure 67. Diagram

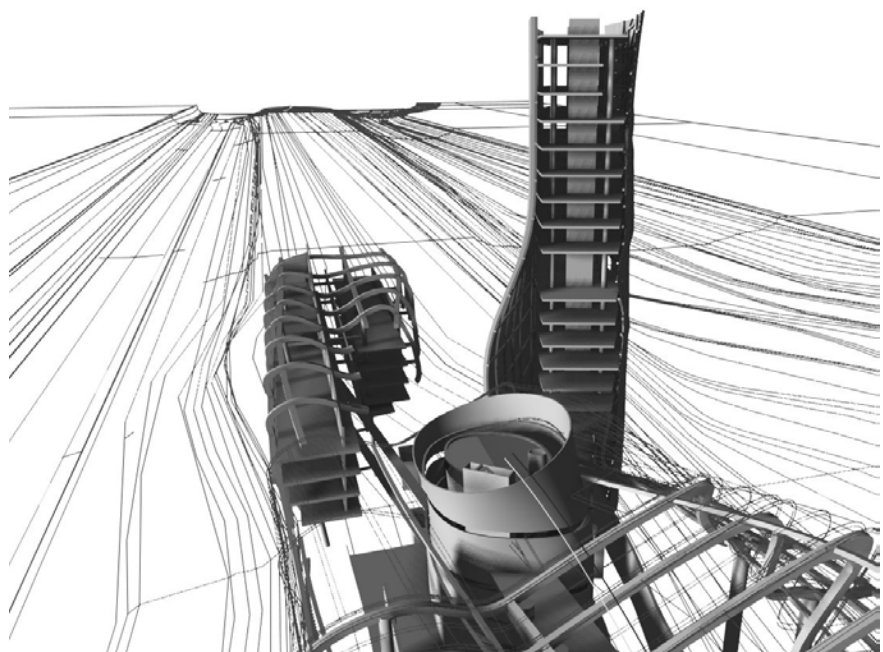
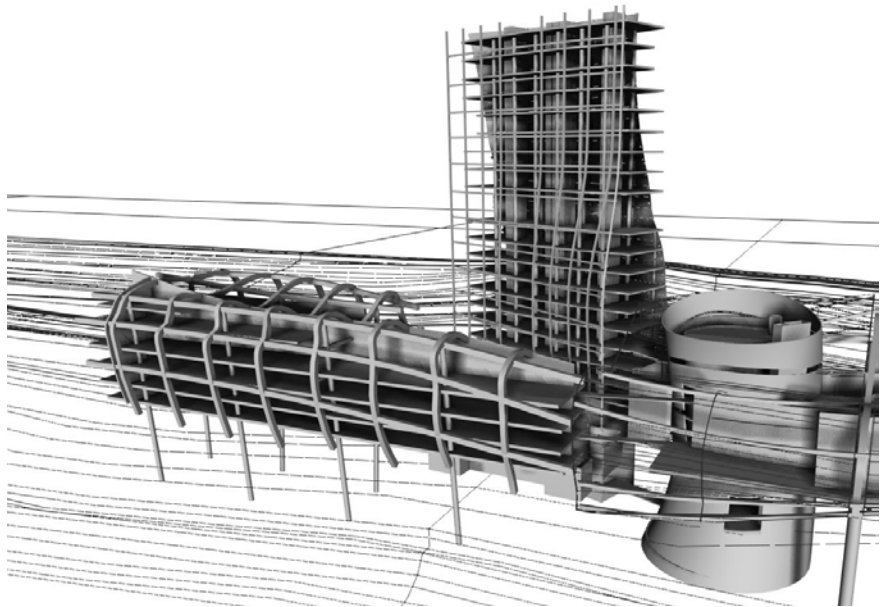

Figure 68. Diagram

Figure 69. Diagram

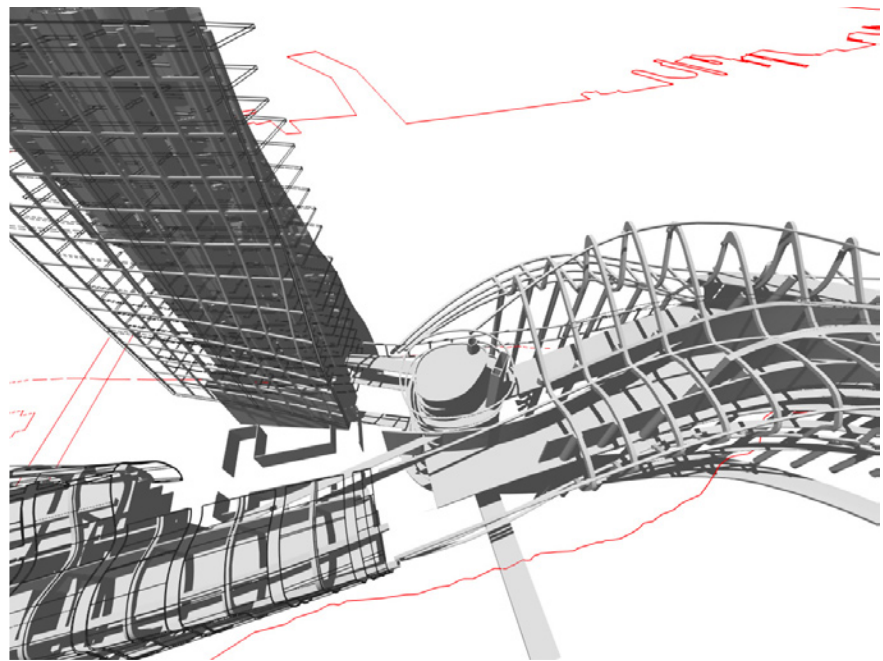
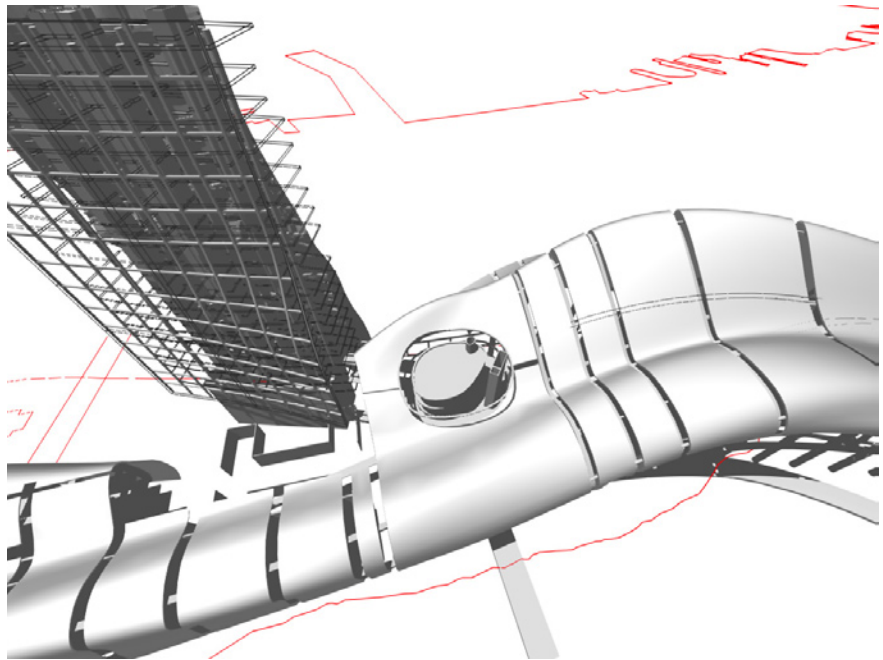

Figure 70. Diagram

Figure 71. Diagram

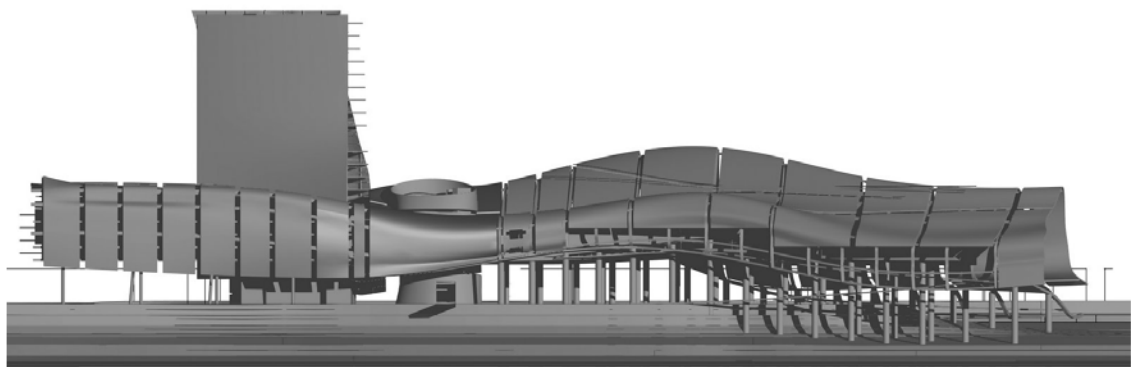
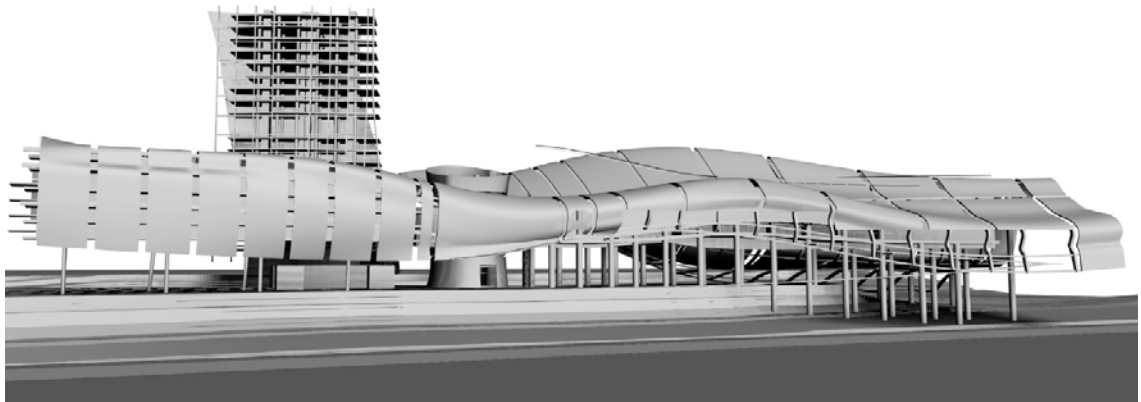

Figure 72. Diagram

Figure 73. Diagram

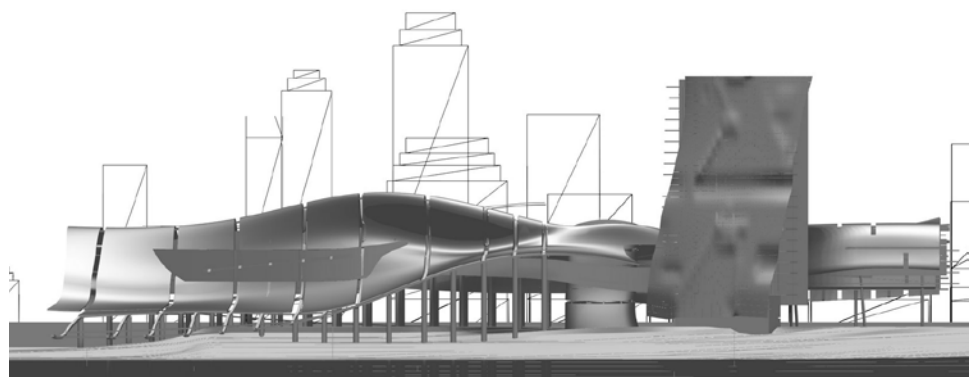
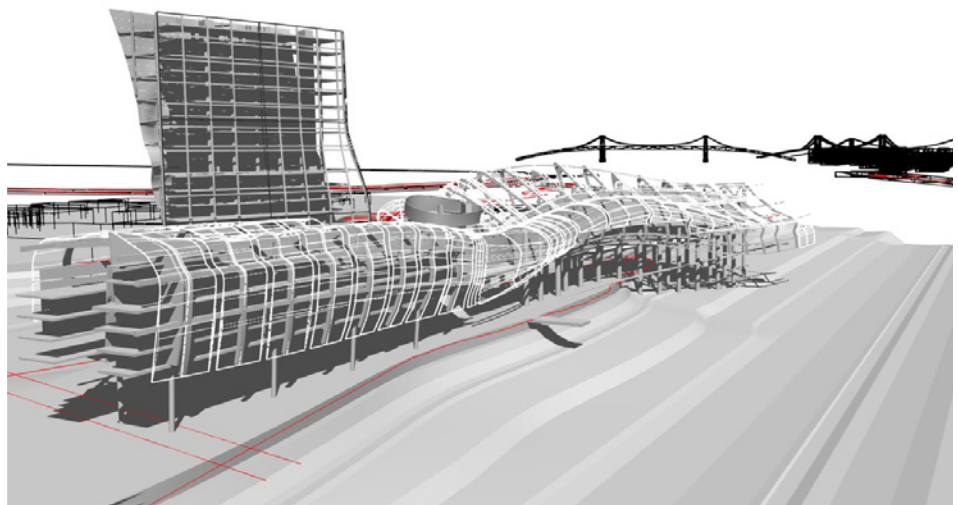

Figure 74. Diagram

Figure 75. Diagram

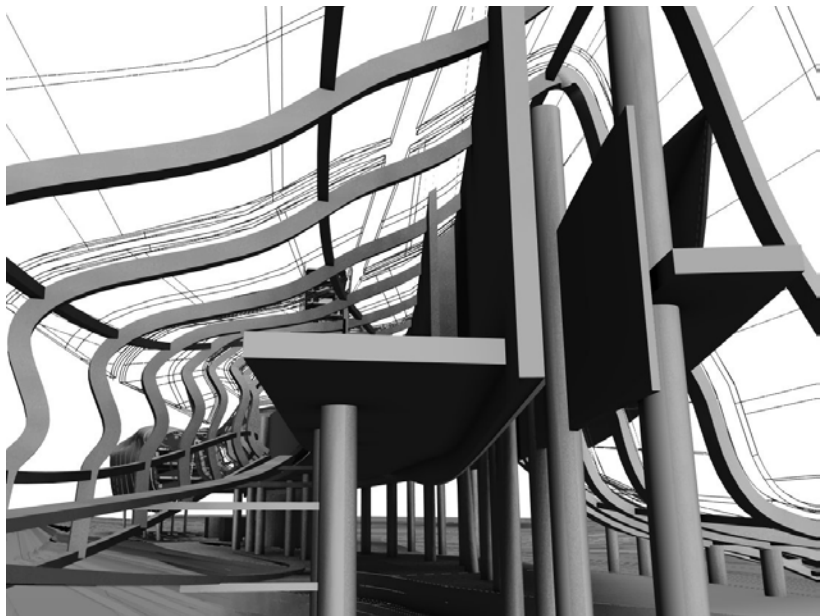

Figure 76. Diagram

Figure 77. Diagram

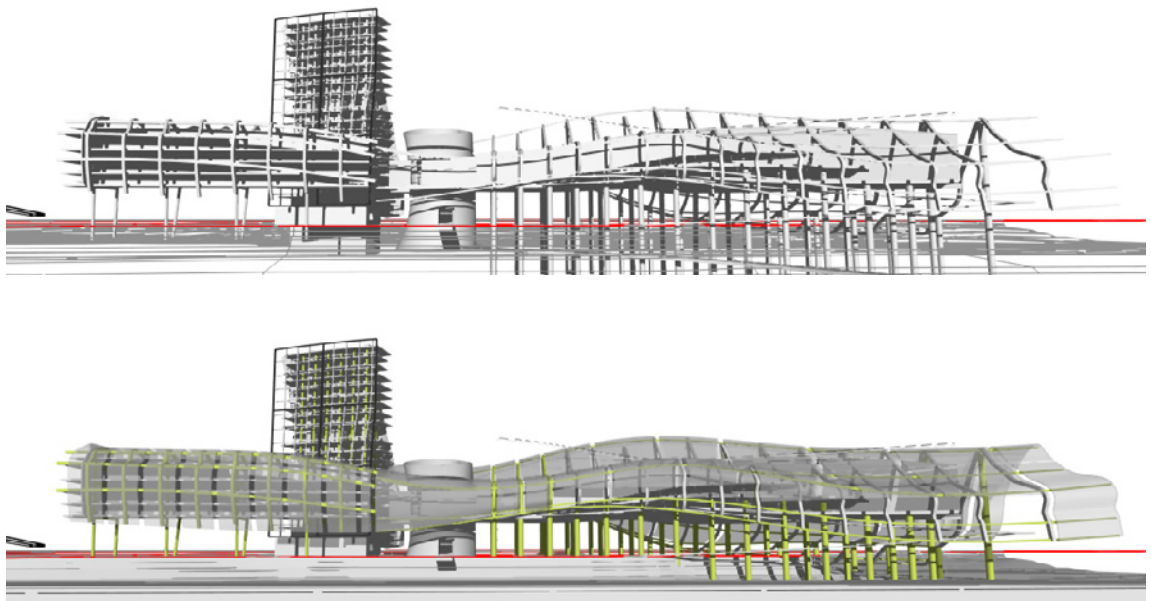

Figure 78. Diagram

Figure 79. Diagram

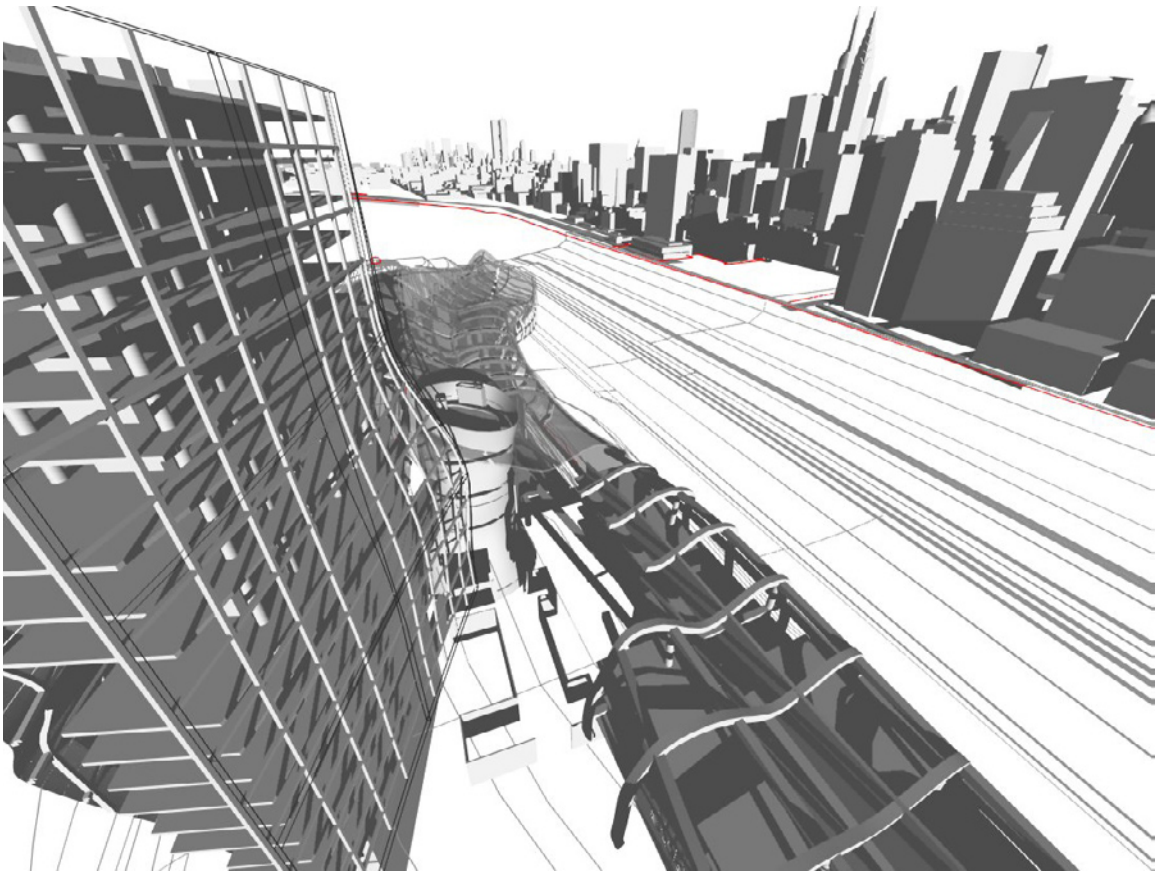
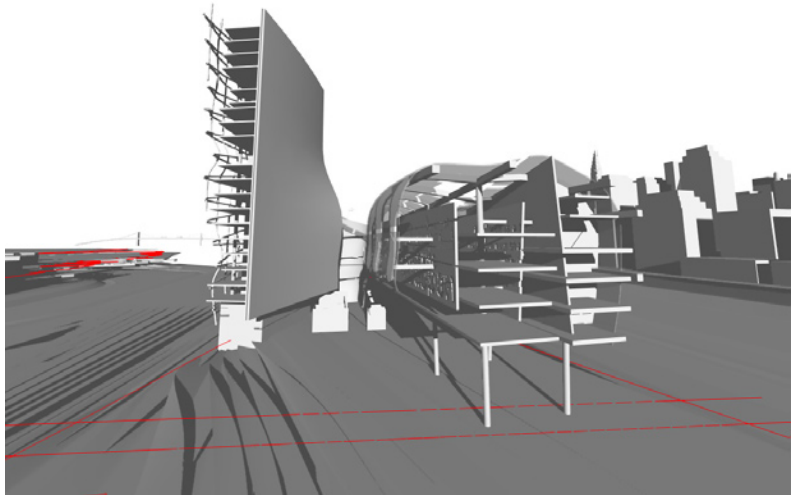

Figure 80. Diagram

Figure 81. Diagram

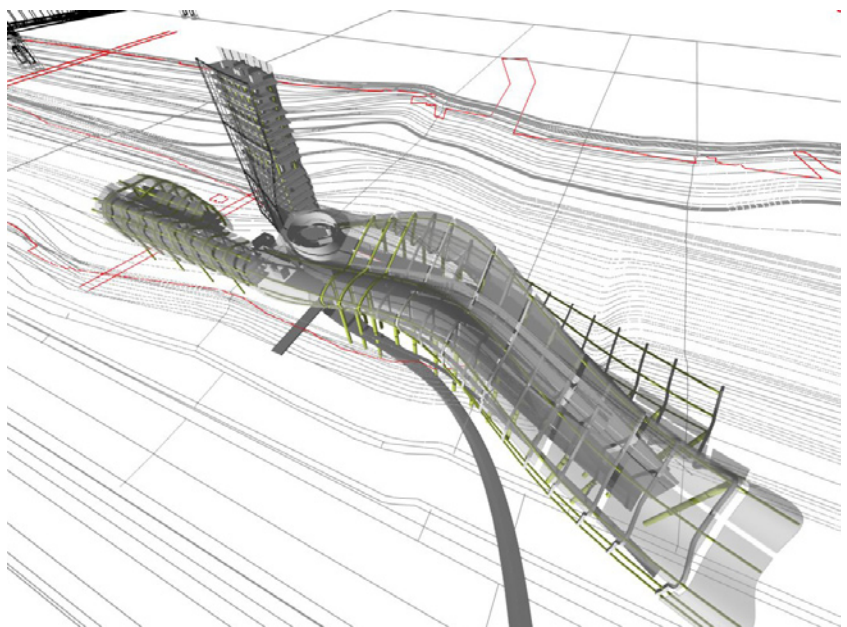
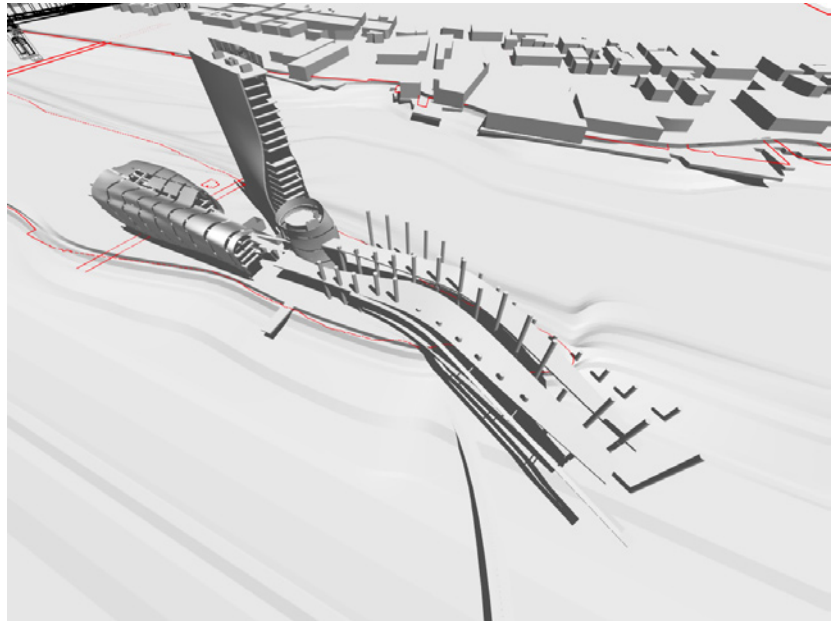

Figure 82. Diagram

Figure 83. Diagram

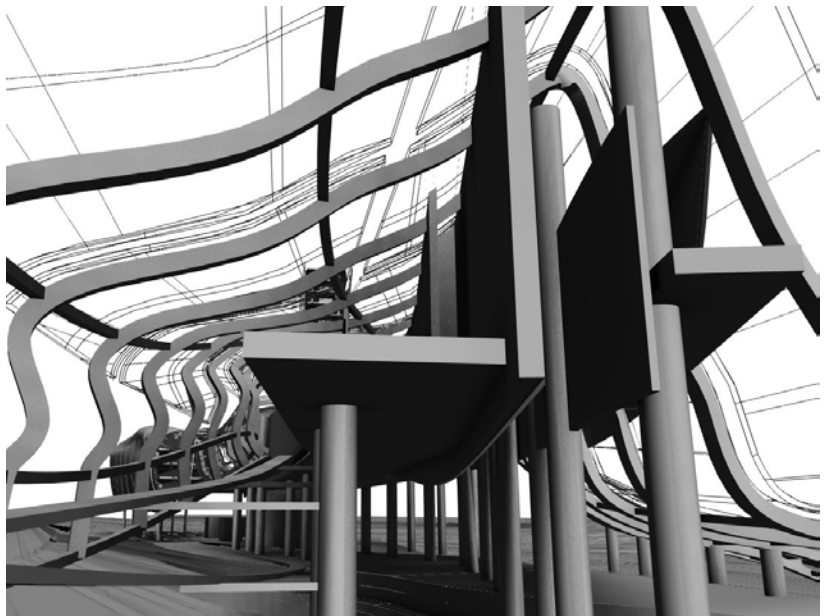

Figure 84. Diagram

Figure 85. Diagram

b6 thesis meeting
November 17_2008_1pm

Thesis Committee
Dean and Professor Garth Rockcastle, FAIA
Assistant Professor Michael Ambrose
Assitant Professor Sonja Duempelmann
Professor of the Practice, FAIA

Honorable Jury
Karla Maria Rothstein_Professor at Columbia University GSAPP
Filippo Caprioglio_KEA Distinguished Professor_Caprioglio Associatti_Venice
Chris Pfaeffle_Principal_Parameter_Baltimore
Shawn Rickenbacker_UPenn_Creative Director_Creative Front_New York
Paul Jakob_Chairman_RTKL
Elisabetta Terragni_Studio Terragni



Figure 86. B6 Thesis Meeting_November 17_2008



Figure 87. B6 Thesis Meeting_November 17_2008



Figure 88. B6 Thesis Meeting_November 17_2008

conclusion



Figure 89. Farzam Yazdanseta_Asembly

I embrace

DECONSTRUCTION

as a means to see and understand
the world and its conventions,
alternatively.

By doing so, possibilities expand and reveal the hidden prejudices of our mind
and the places they reside in.

This opening and discovery process
permits and promotes new insights and experiences.

This is the core value of the work I have pursued for this
thesis of **SUSPENSION**.

farzam yazdanseta M[Arch] 2008
conflictUN.blogspot.com

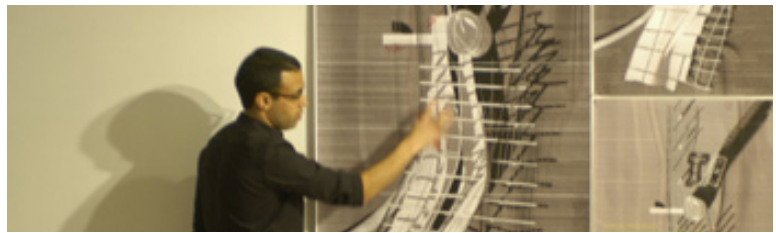

Figure 90. Farzam Yazdanseta, November 17, 2008
B6_Presentation Day

This thesis is a manifestation of an inductive process I chose to pursue, not the traditional deductive process, not a set of formulas prescribed to me. I was very fortunate to have the support of my committee who agreed with the way I chose to pursue this thesis. I am interested in places that create curiosity and wonder. The alchemy you see here is a result of all these discoveries. I am very humbled to have discovered these facts, things I did not know about that would support this architecture of SUSPENSION. The goal is to bring together conflicting parties, conflicting biases in the hope of revealing facts other than the ones we are used to.

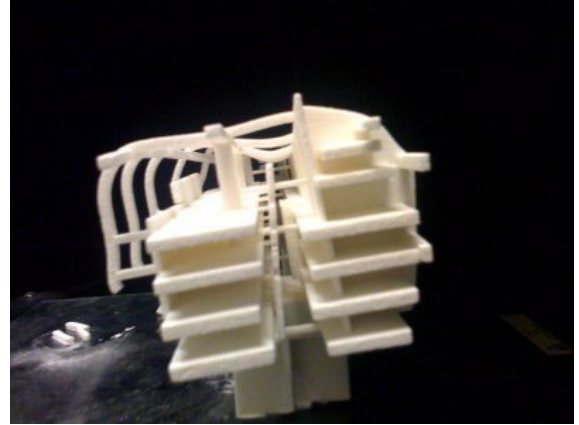

Figure 91-93. Fabrication Process

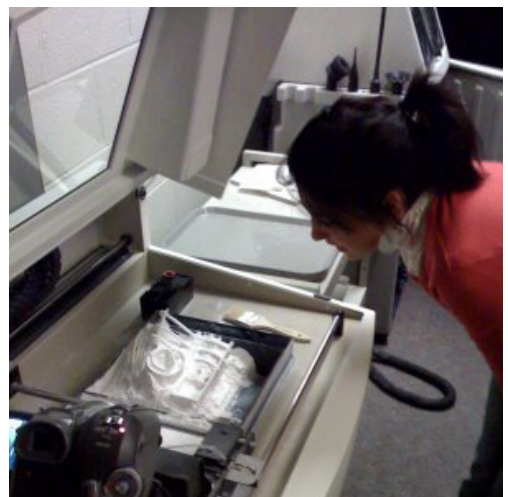

Figure 94-96. Fabrication Process



Figure 97-99. Fabrication Process

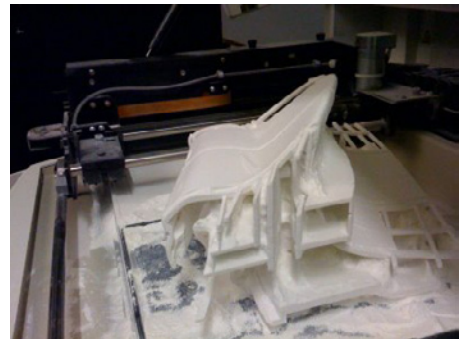
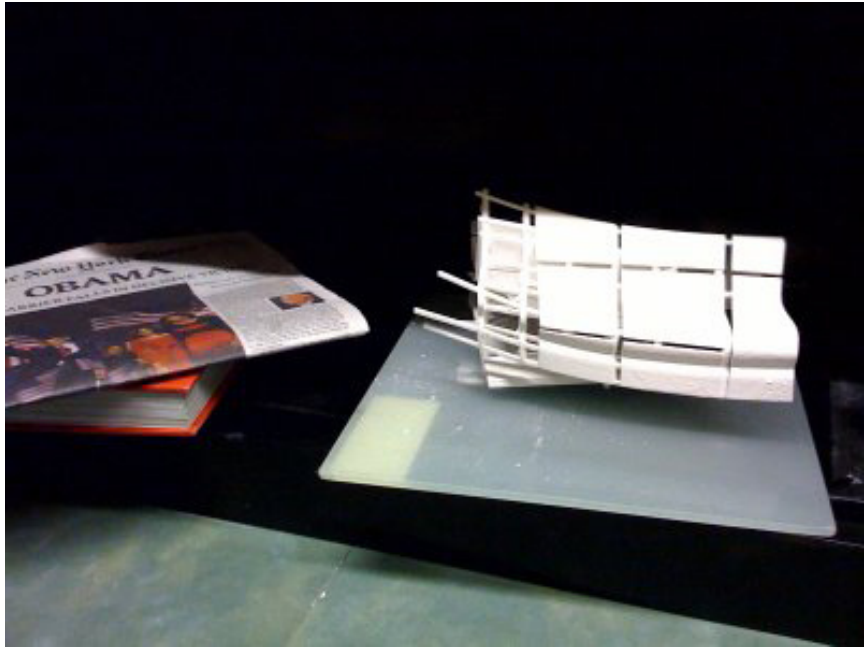

Figure 100-102. Fabrication Process

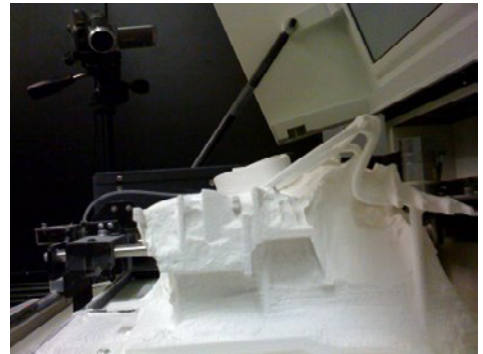

Figure 103-105 Fabrication Process

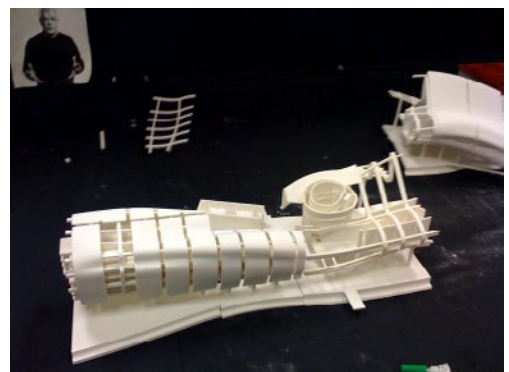

Figure 106-108. Fabrication Process

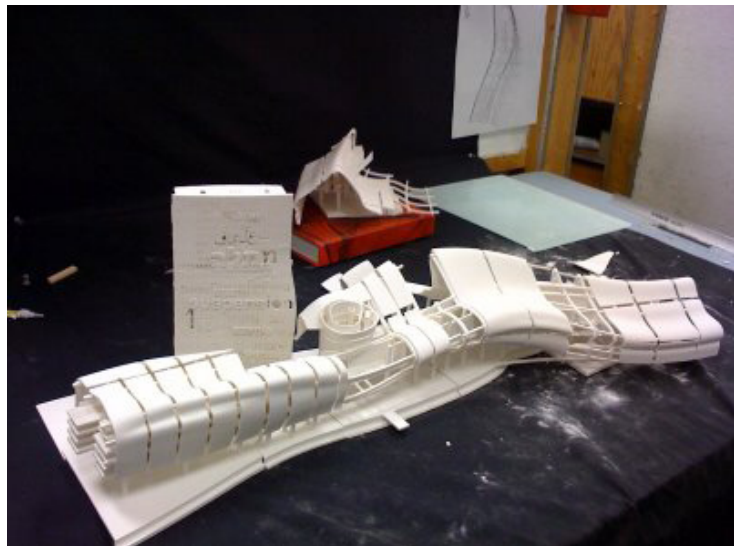

Figure 108-110. Fabrication Process

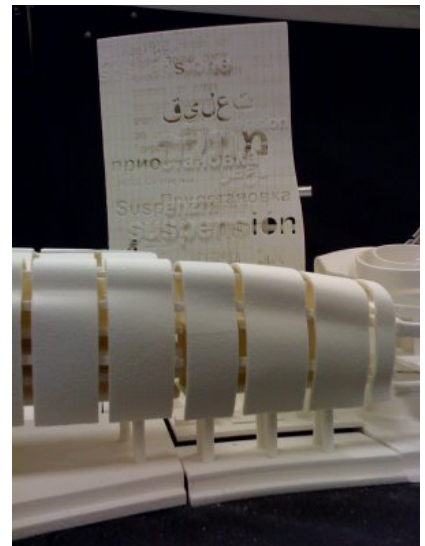
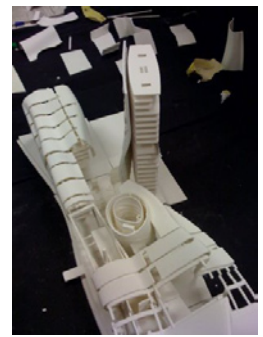
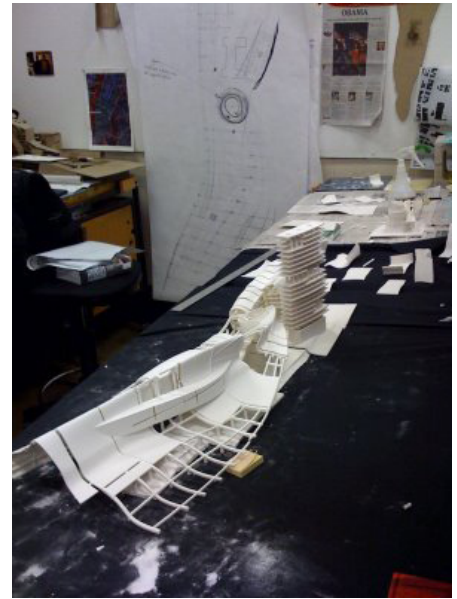

Figure 111-113. Fabrication Process

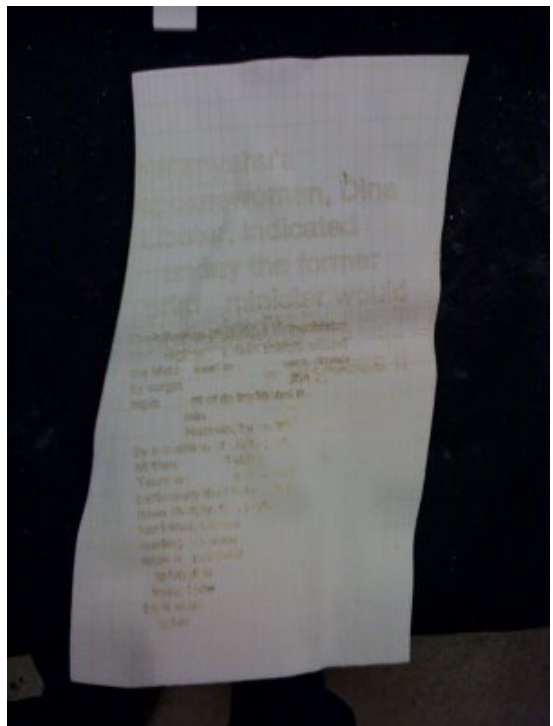
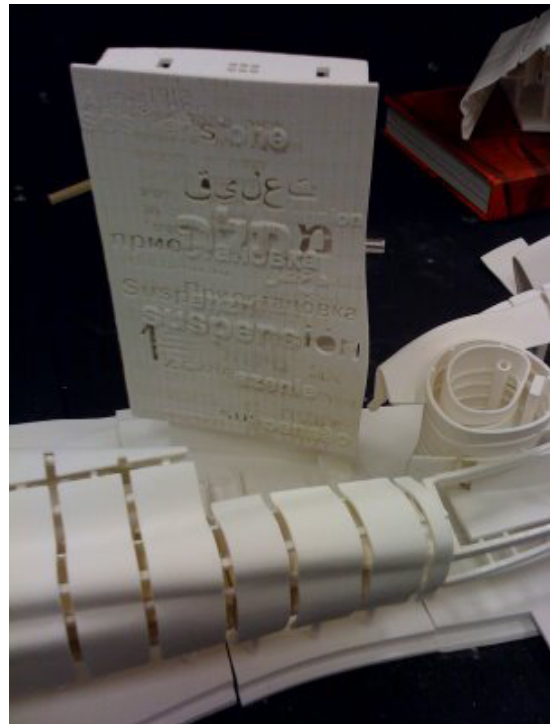

Figure 114-115. Fabrication Process

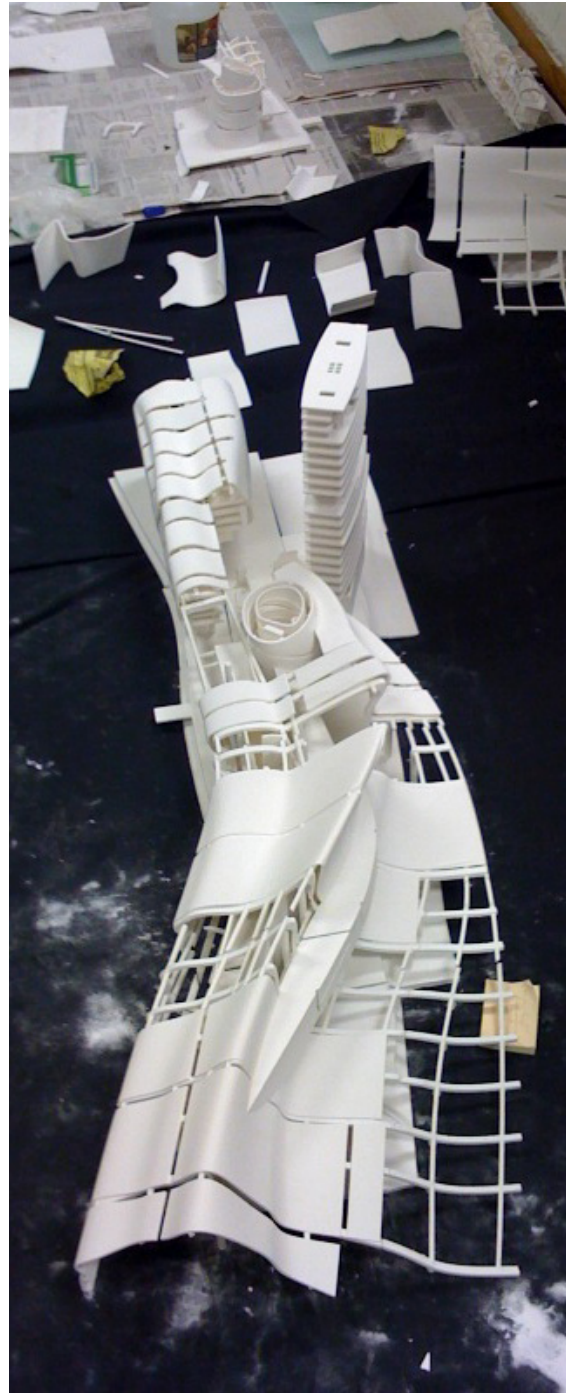

Figure 116. Fabrication Process

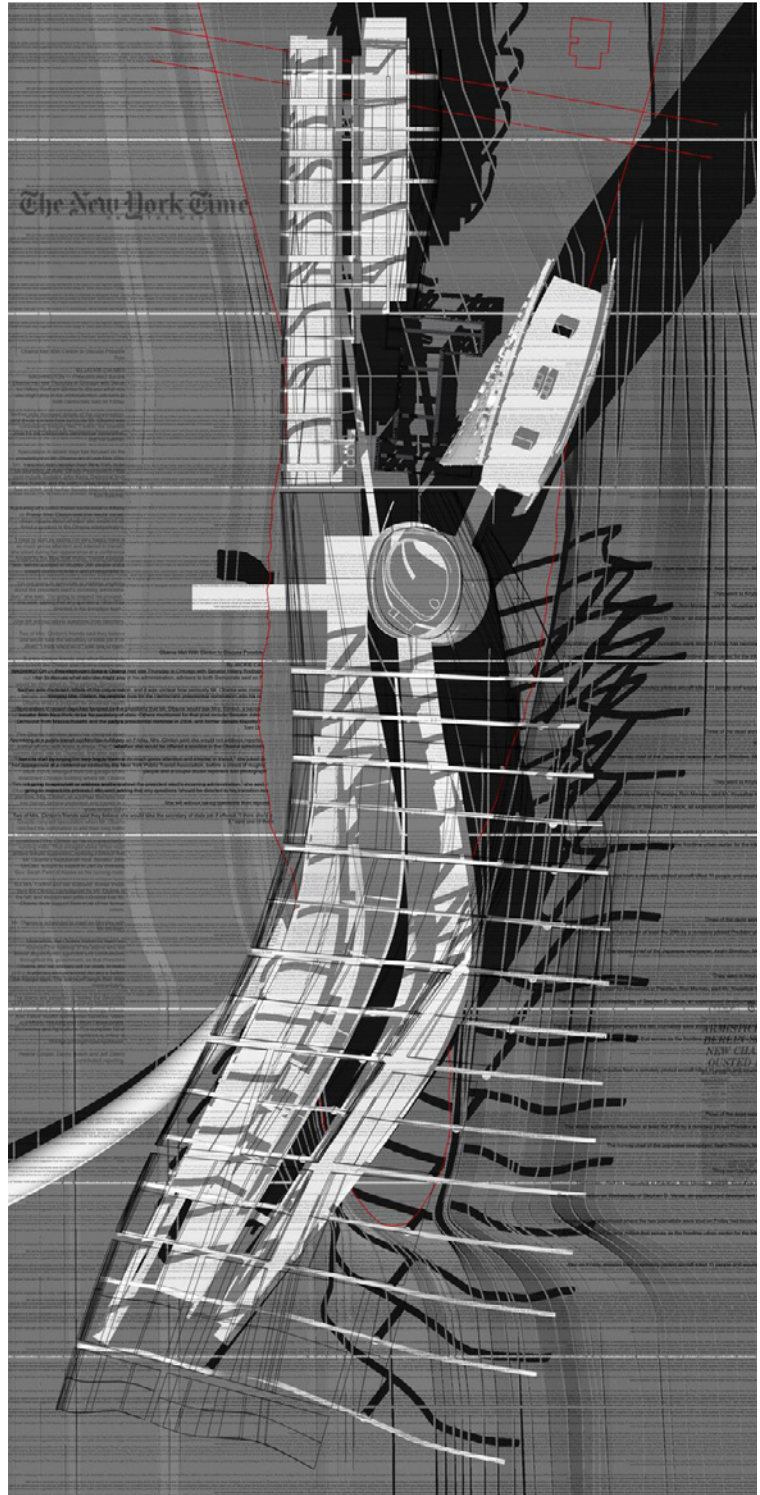

Figure 117. Diagram

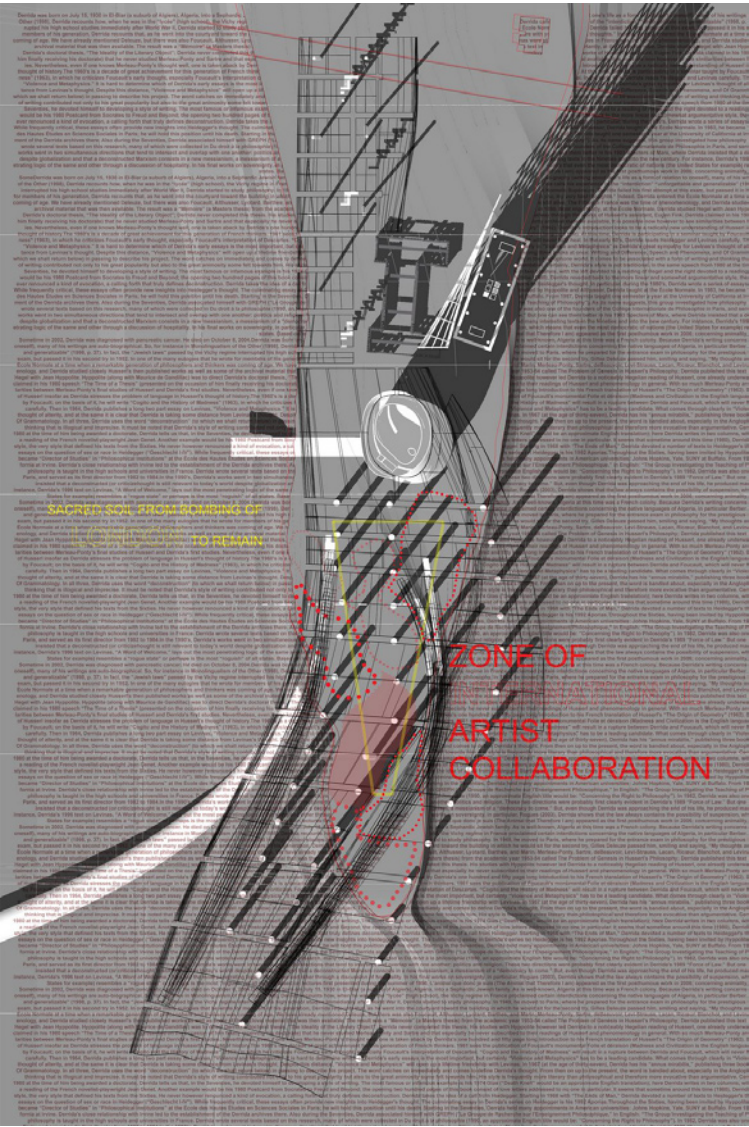

Figure 118. Diagram

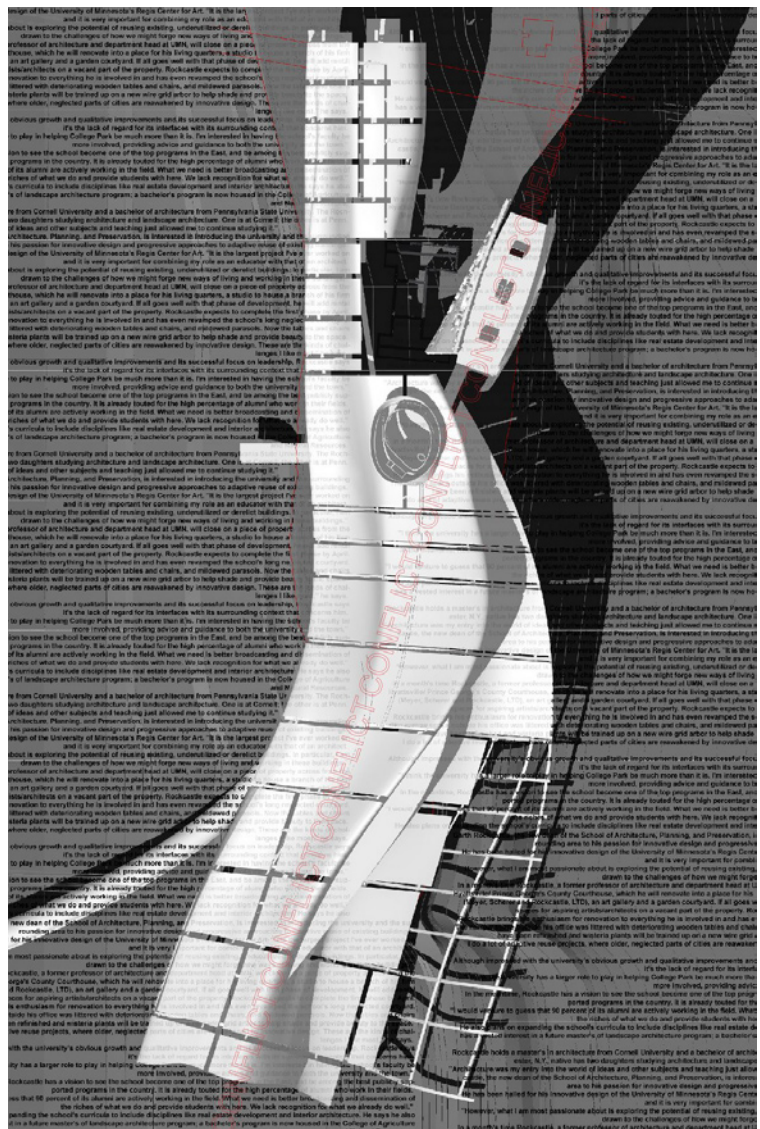

Figure 119. Diagram

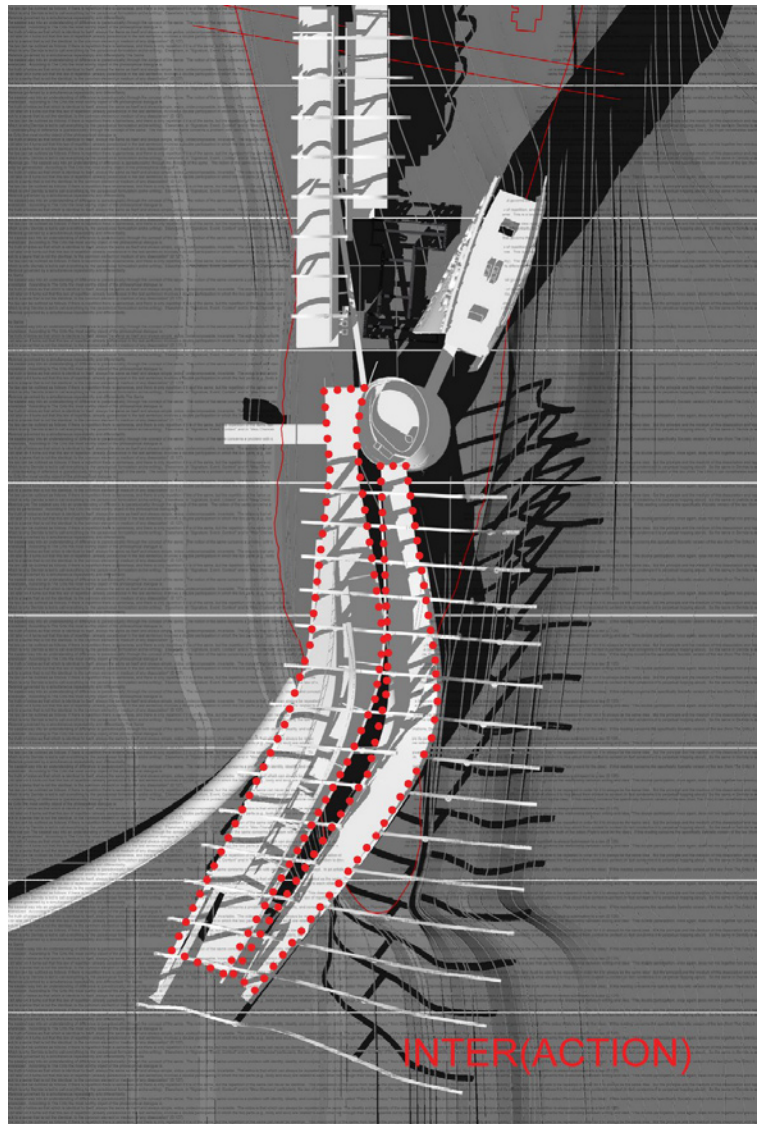

Figure 120. Diagram

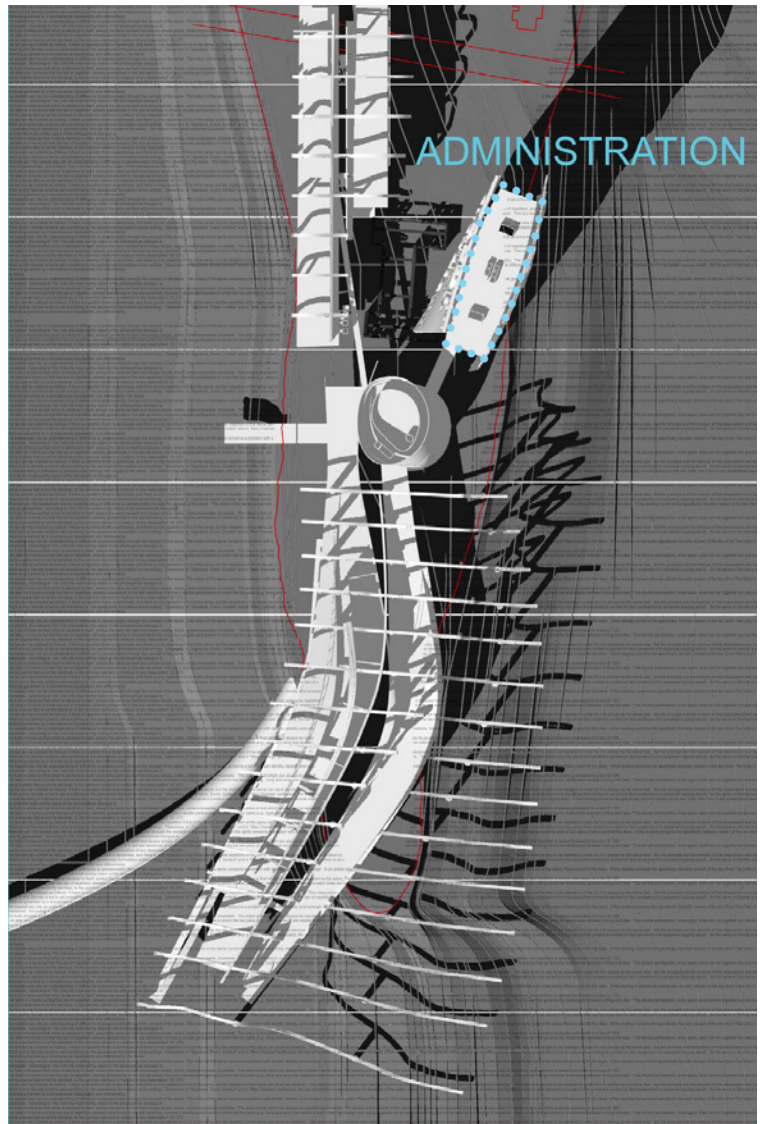

Figure 121. Diagram

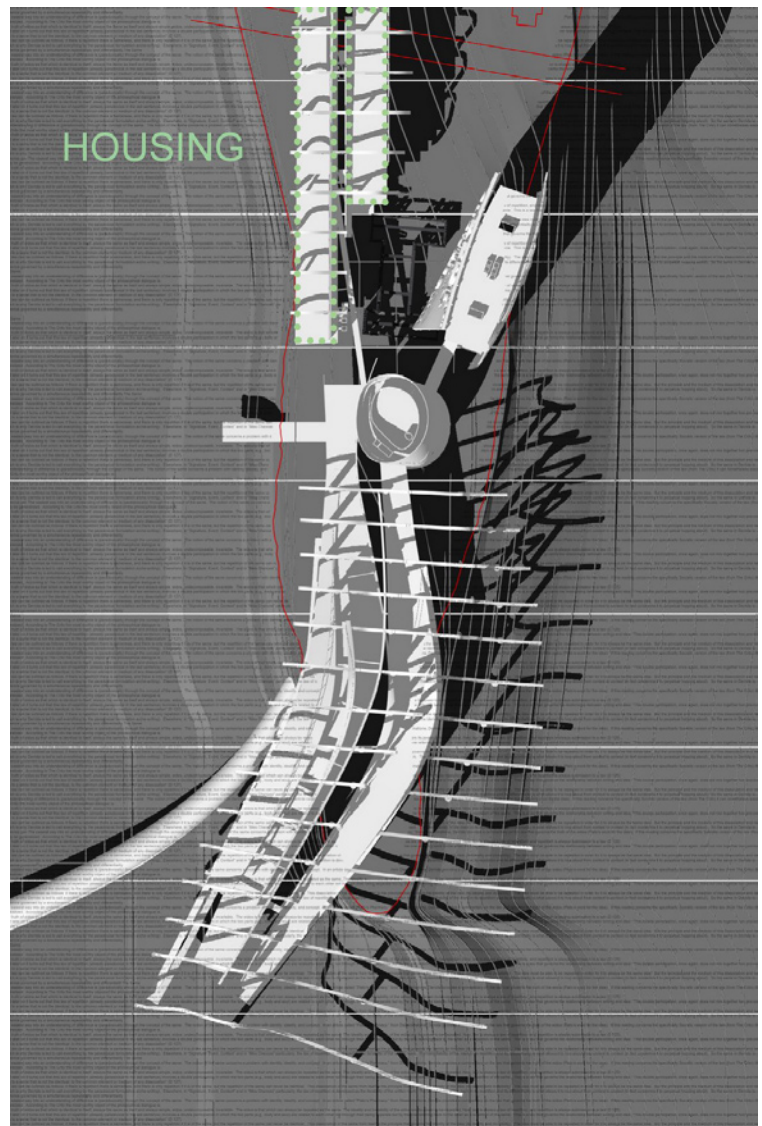

Figure 122. Diagram

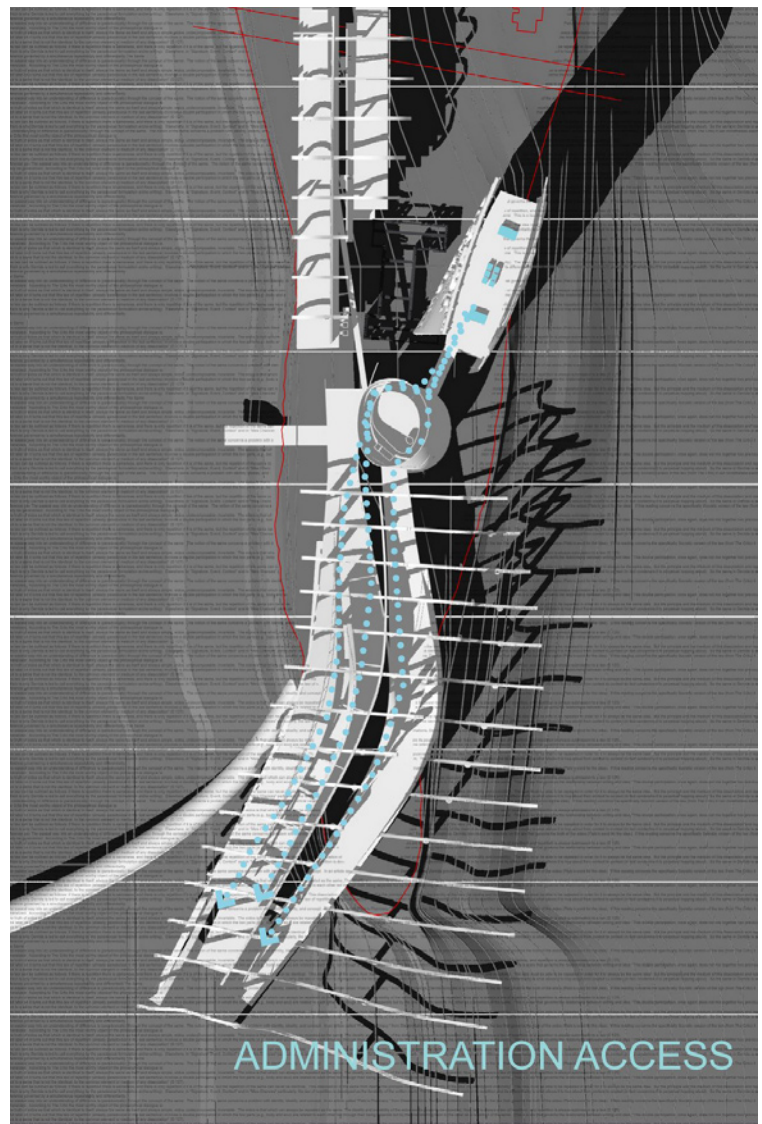

Figure 123. Diagram

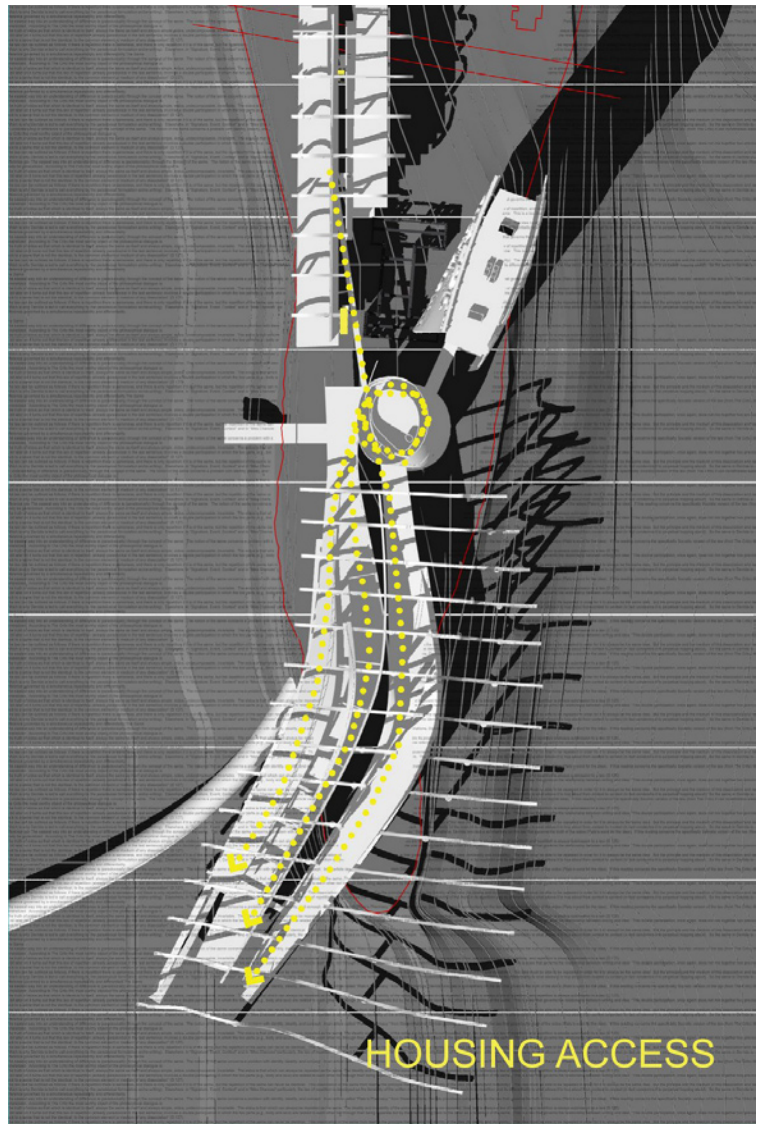

Figure 124. Diagram

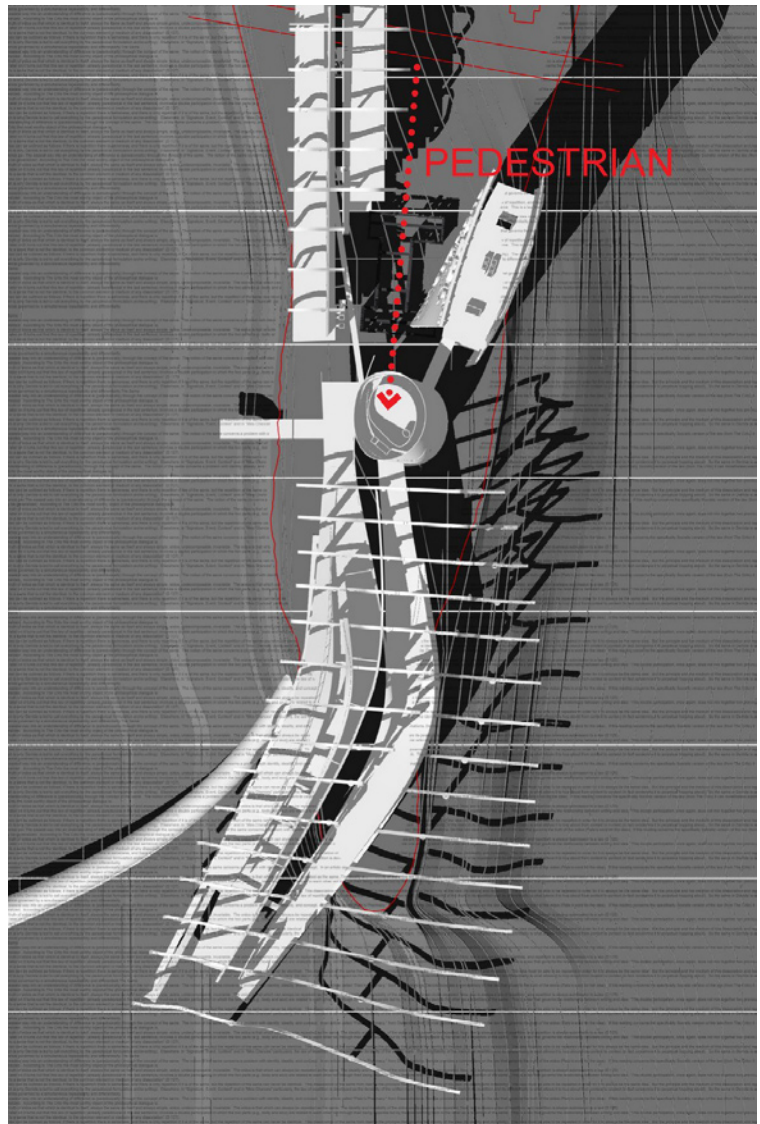

Figure 125. Diagram

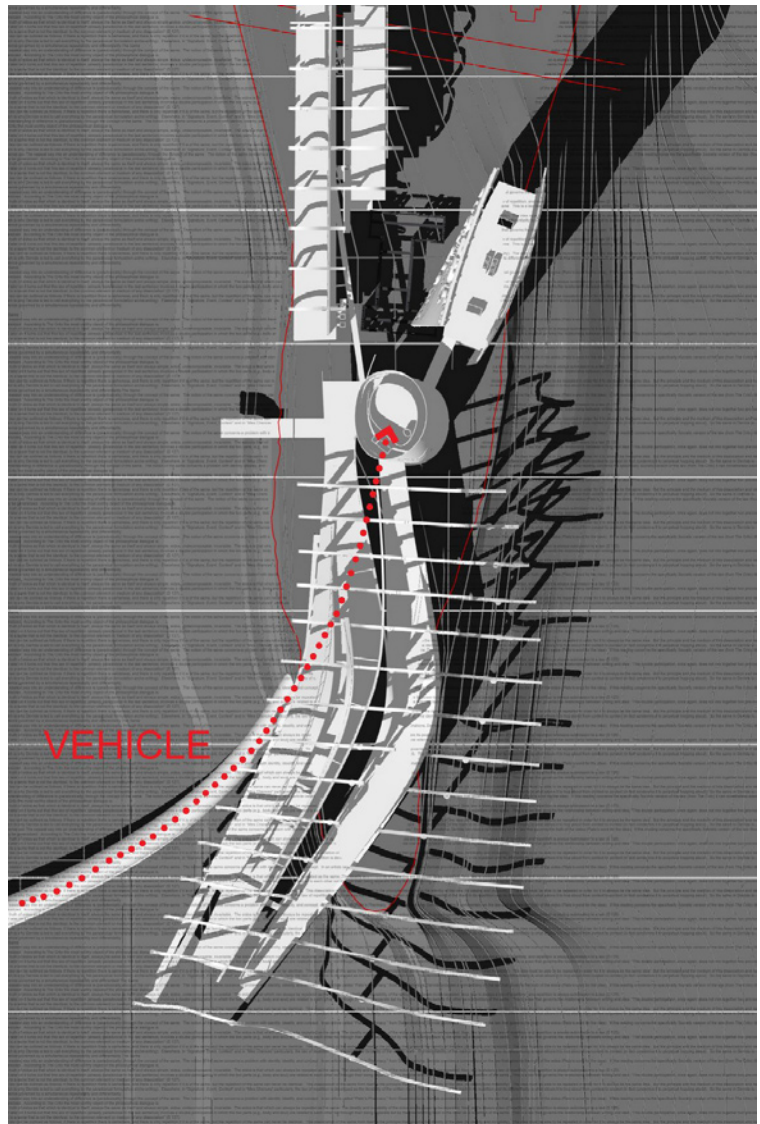

Figure 126. Diagram

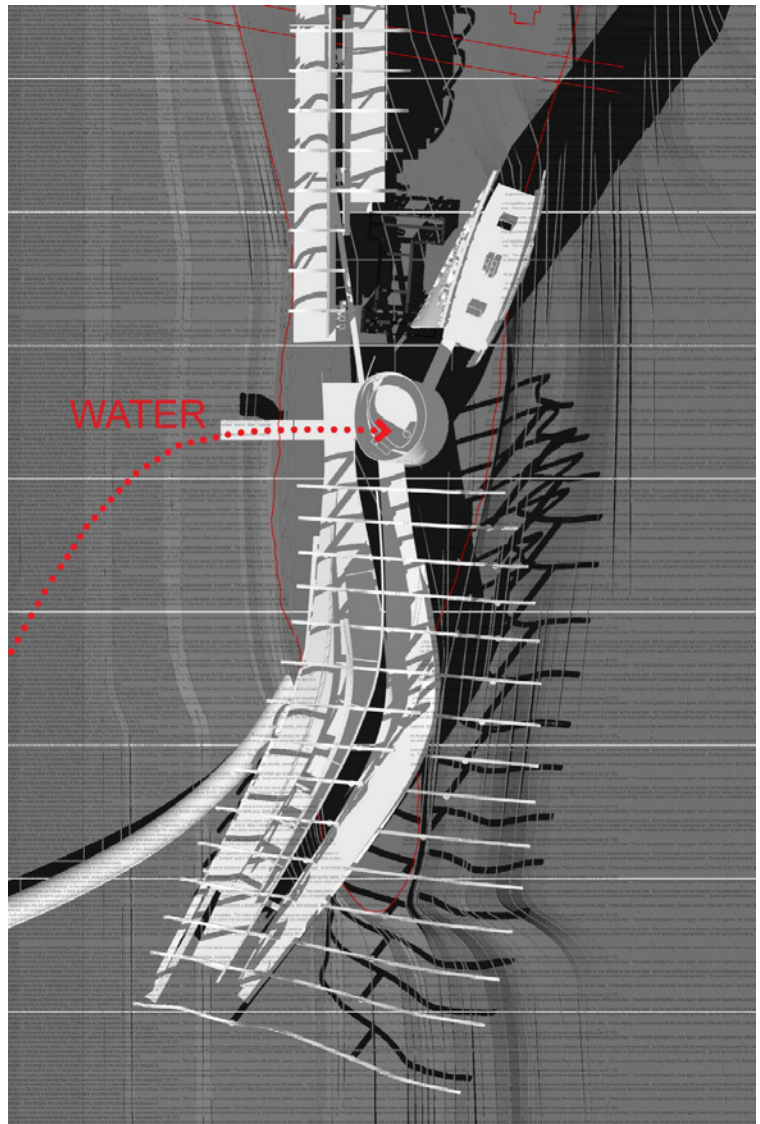

Figure 127. Diagram

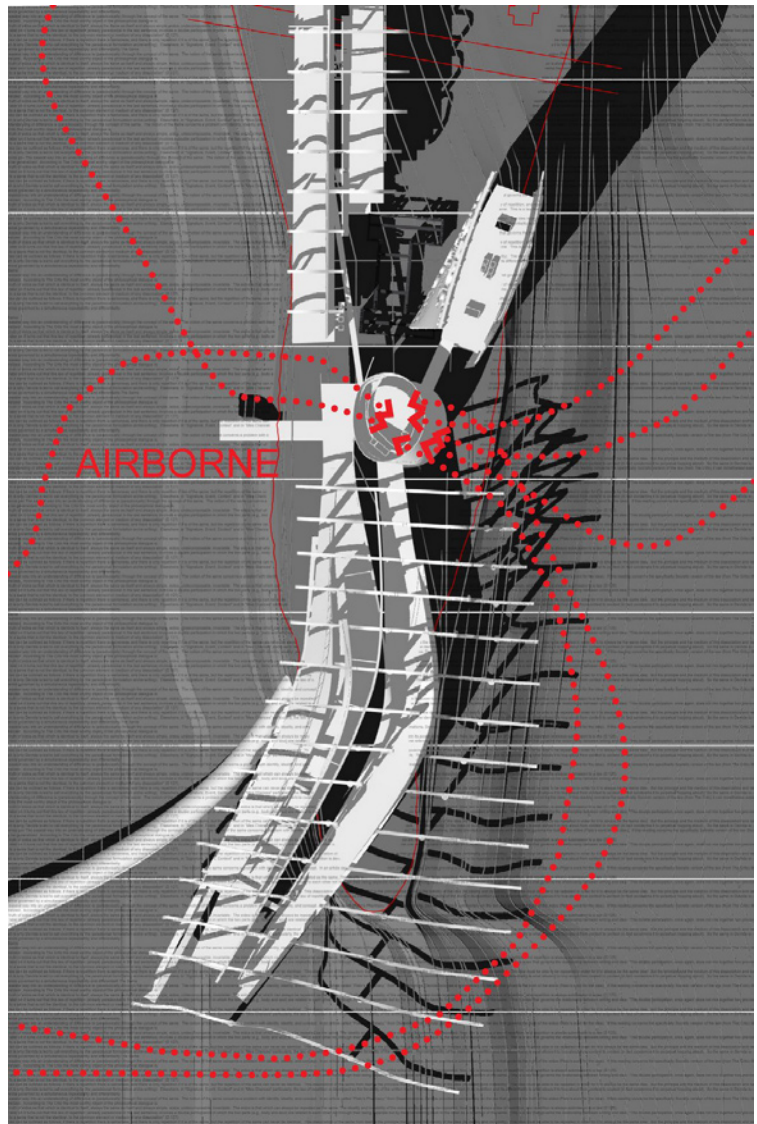

Figure 128. Diagram

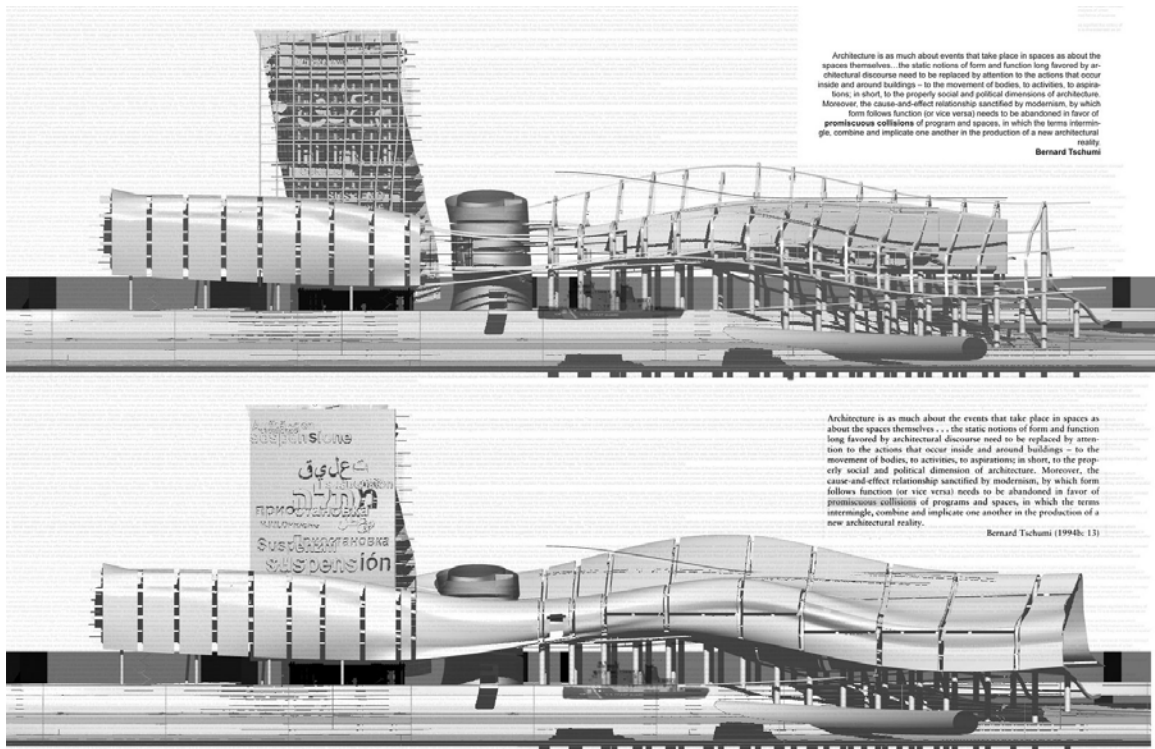

Figure 129. Diagram

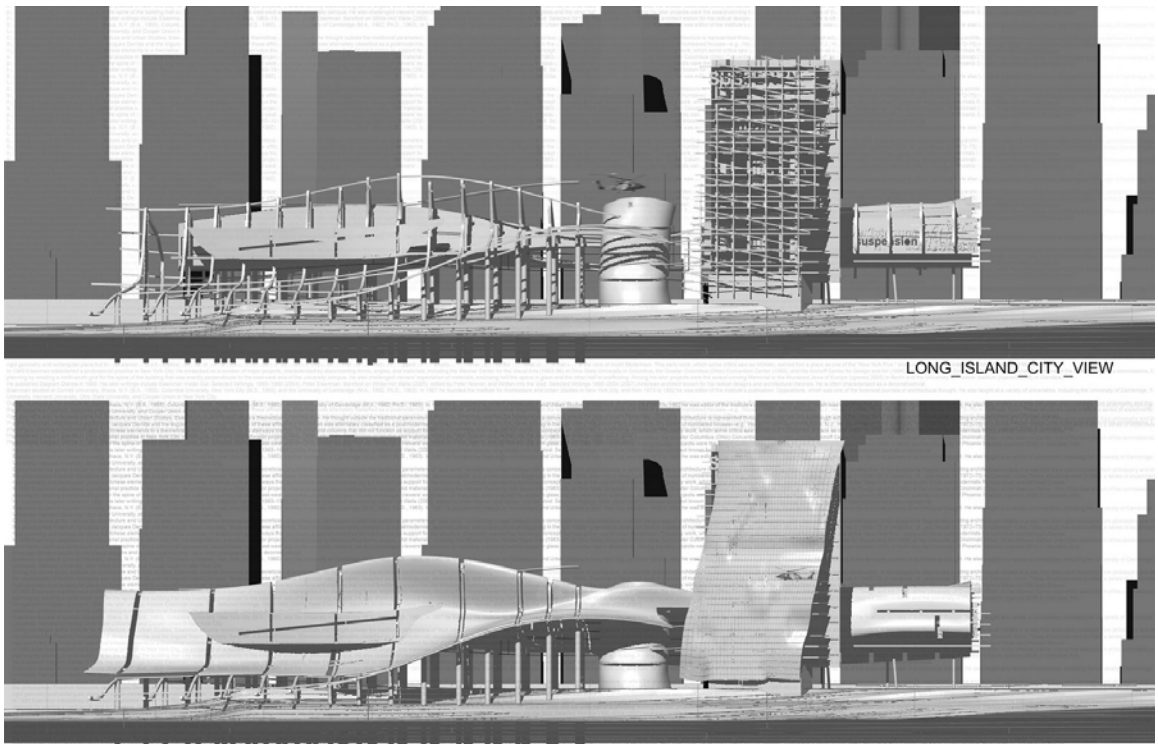

Figure 130. Diagram



Figure 131. Diagram

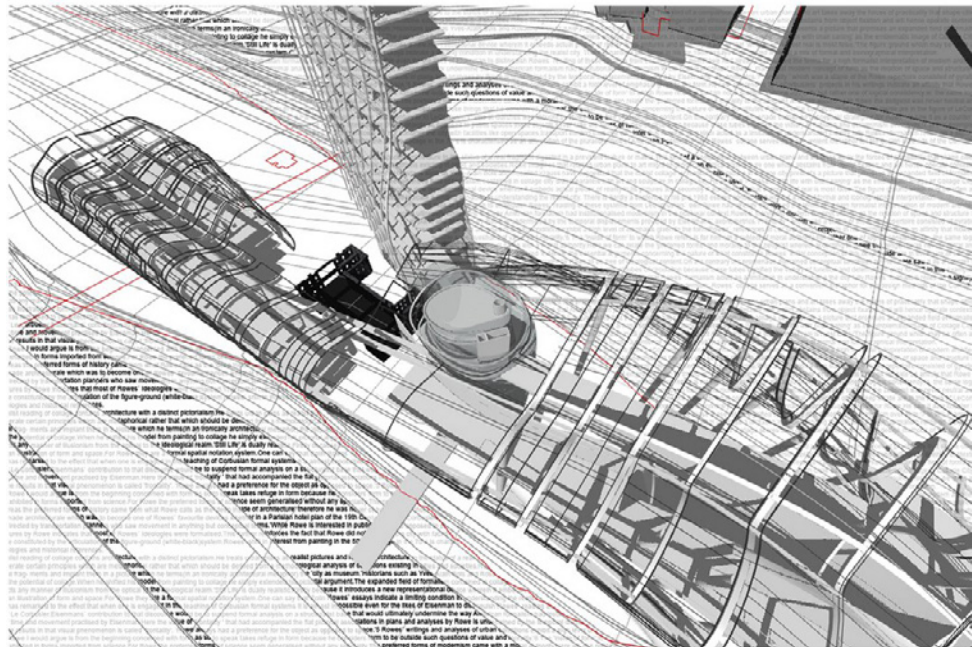
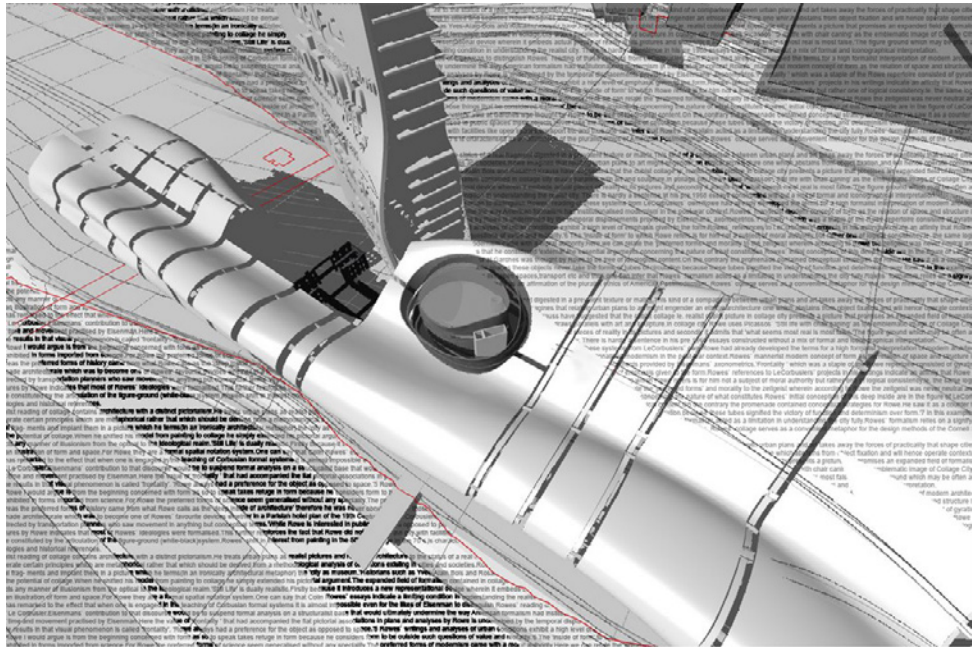

Figure 132. Diagram

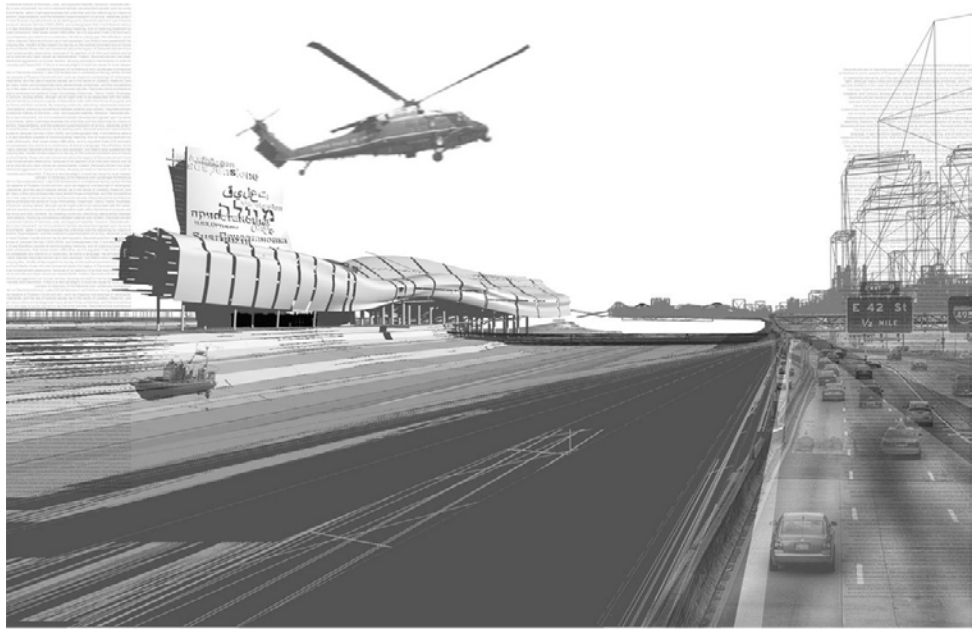

Figure 133. Diagram

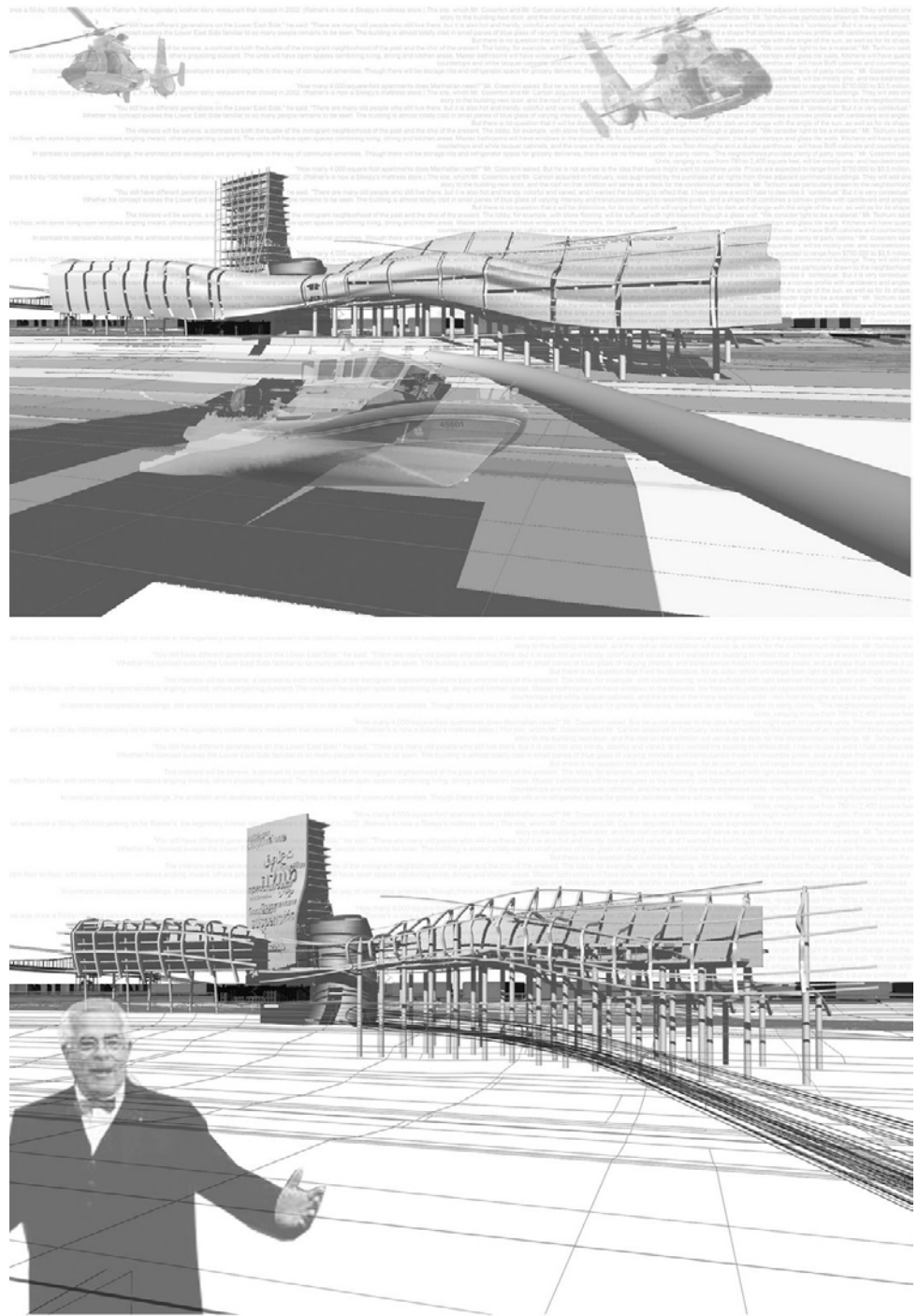

Figure 134. Diagram

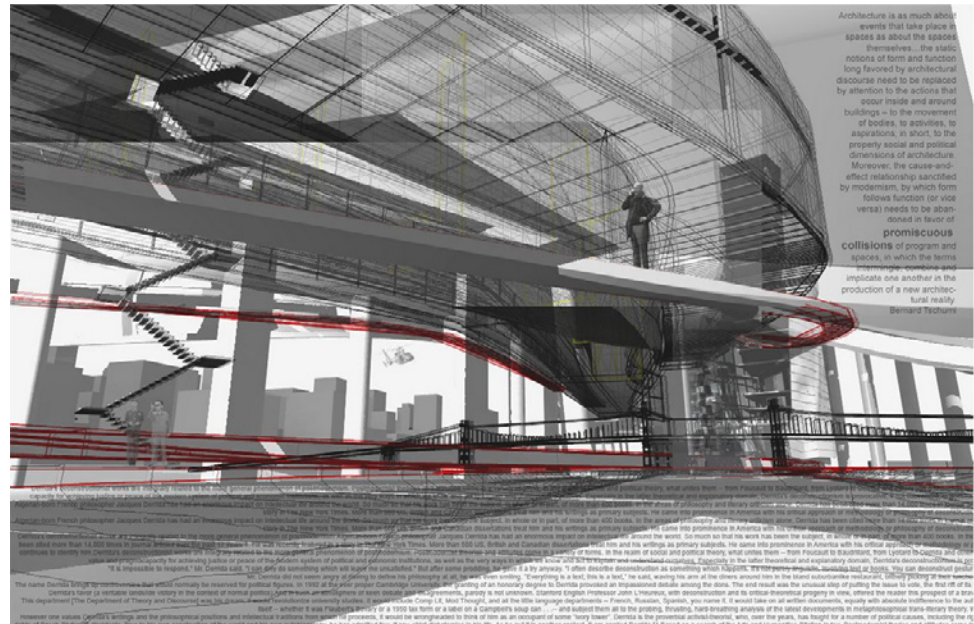

Figure 135. Diagram

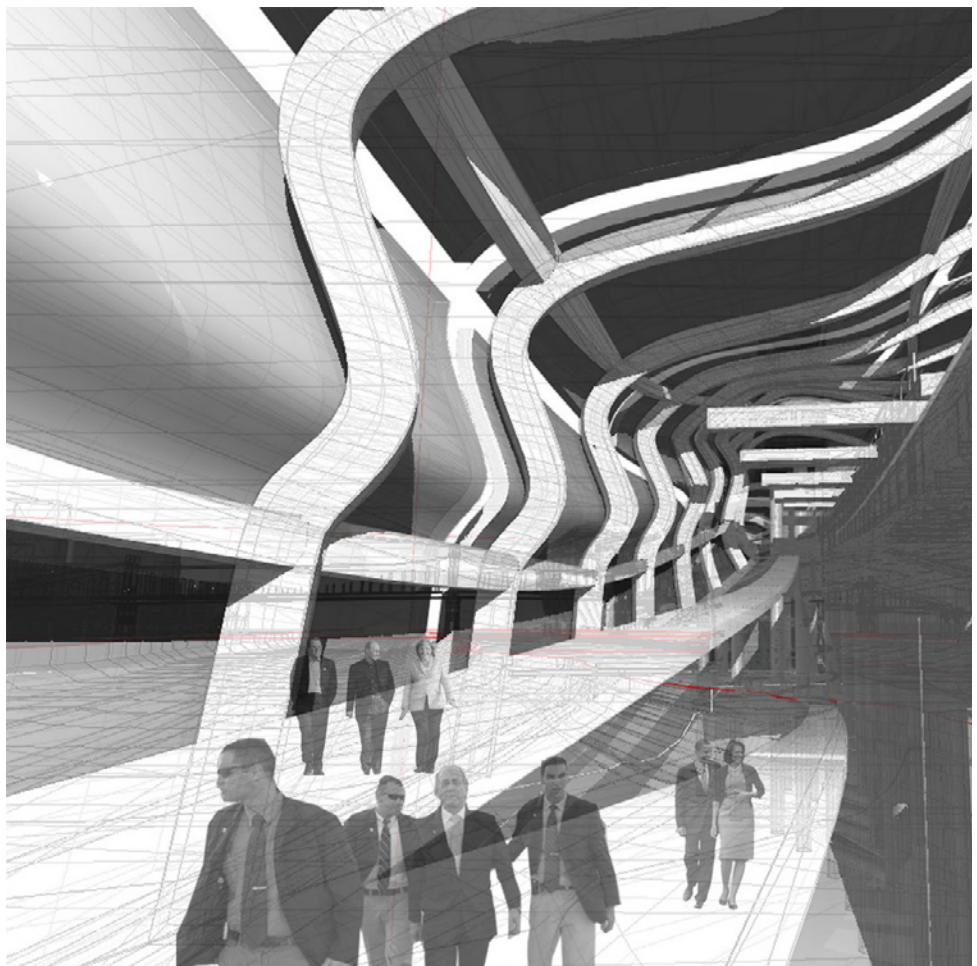

Figure 136. Diagram

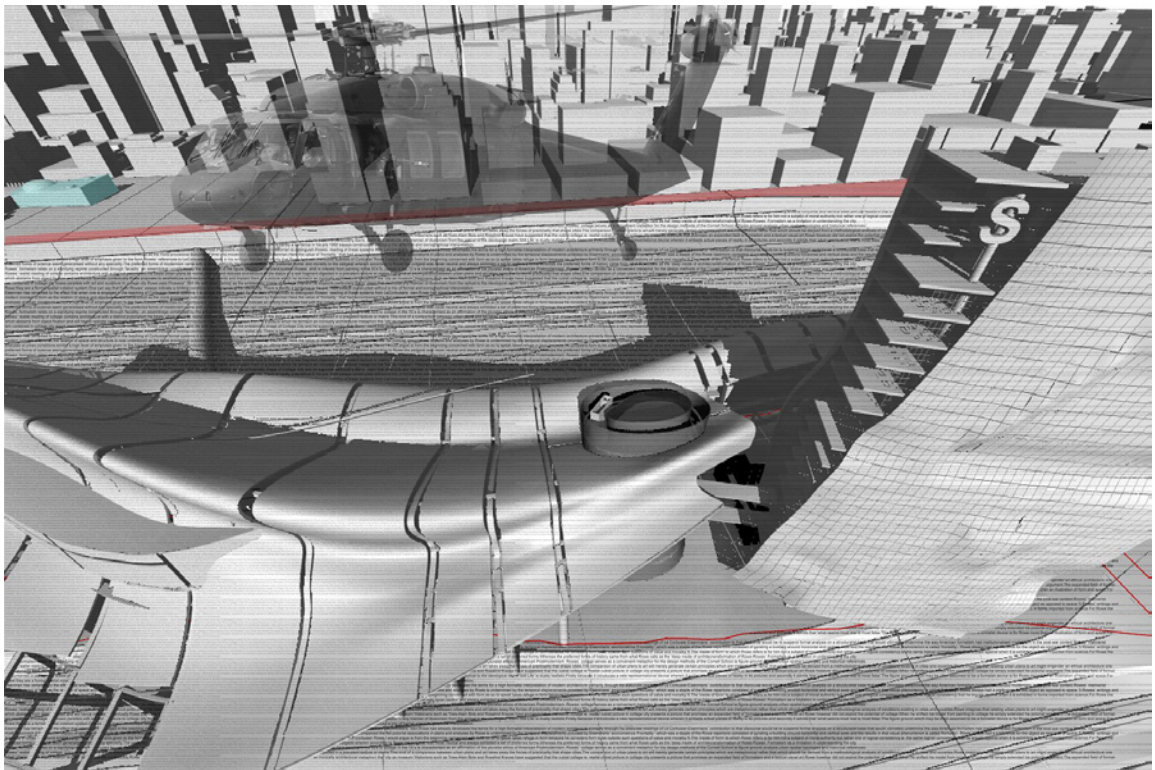

Figure 137. Diagram



Figure 138. Garth C. Rockcastle, FAIA, Thesis Chair
Concluding Comments
November 17, 2008, 1pm

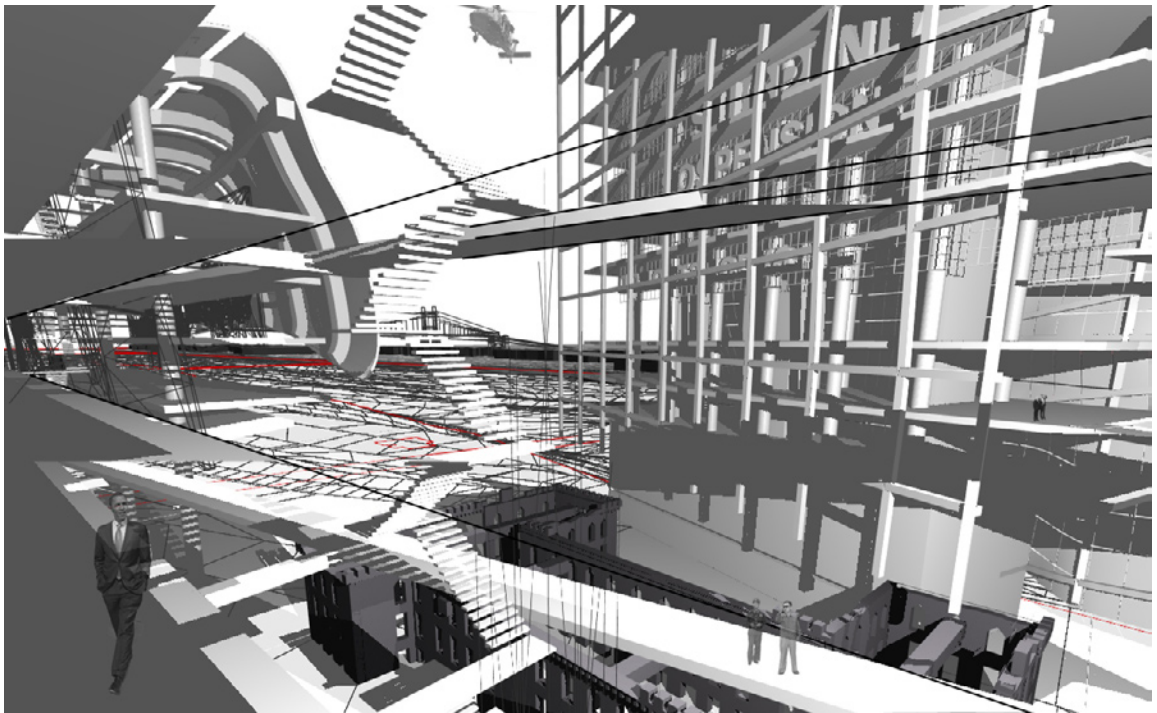

Figure 139. Diagram

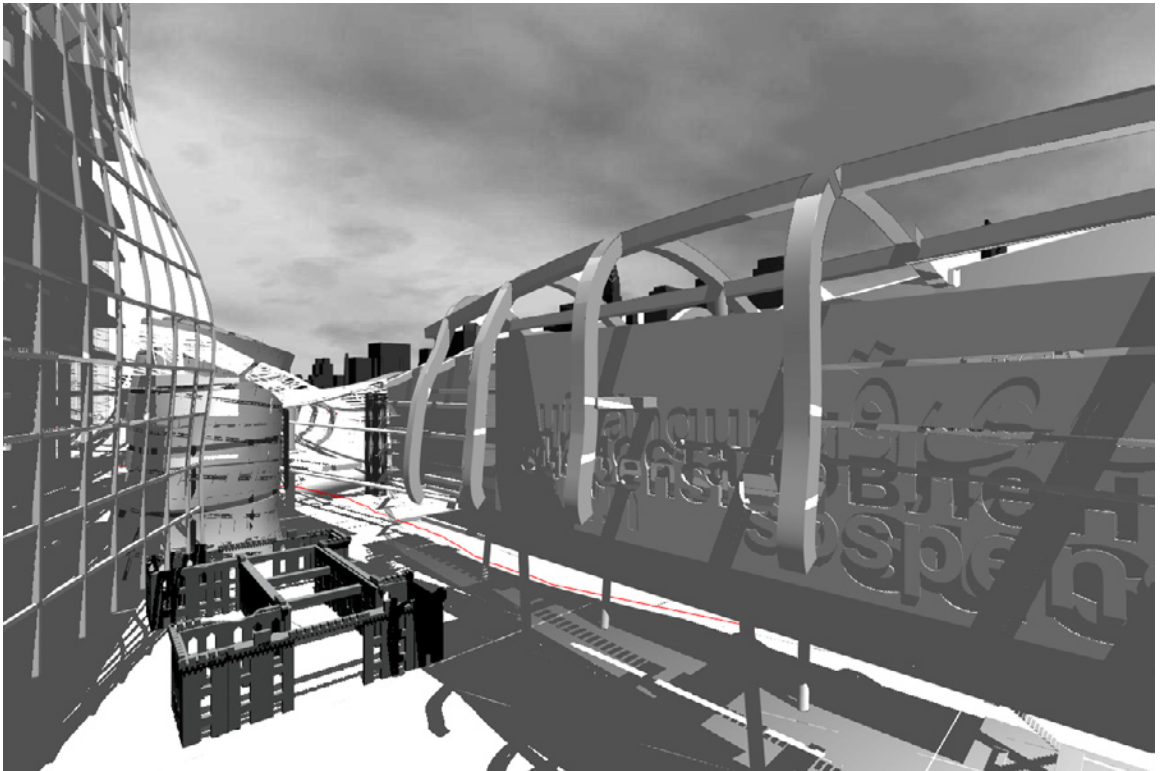

Figure 140. diagram

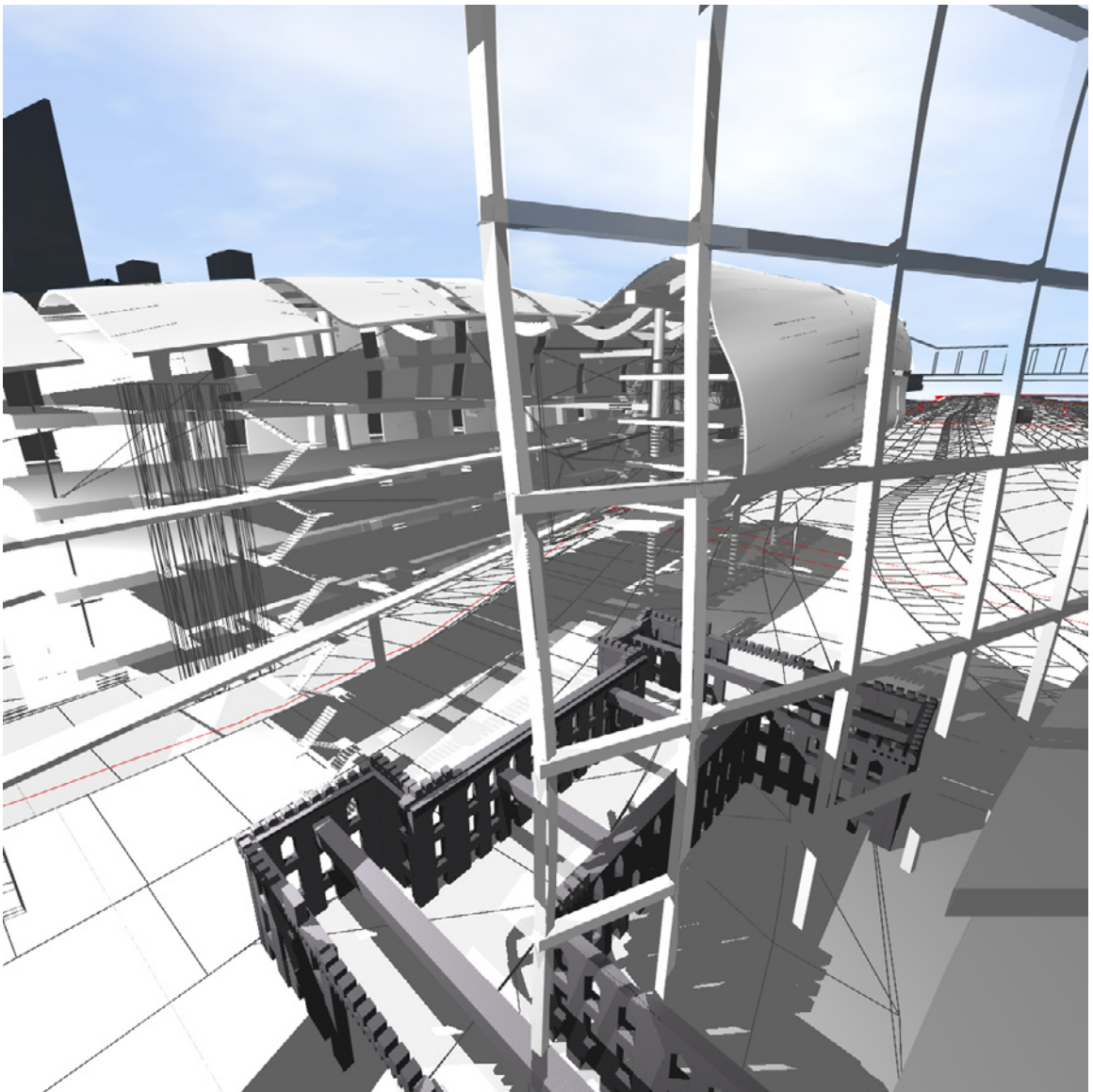

Figure 141. Diagram

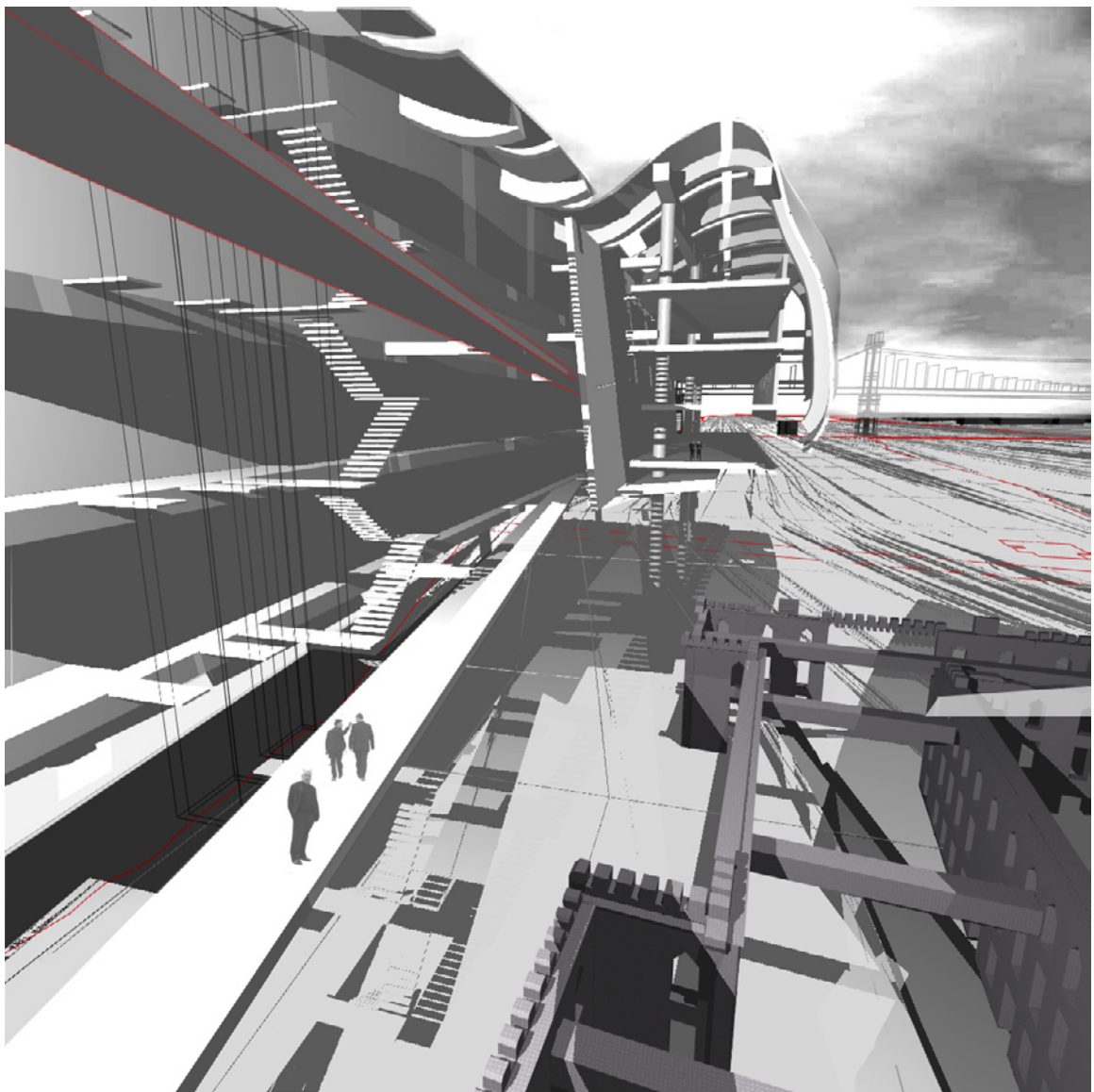

Figure 142. Diagram

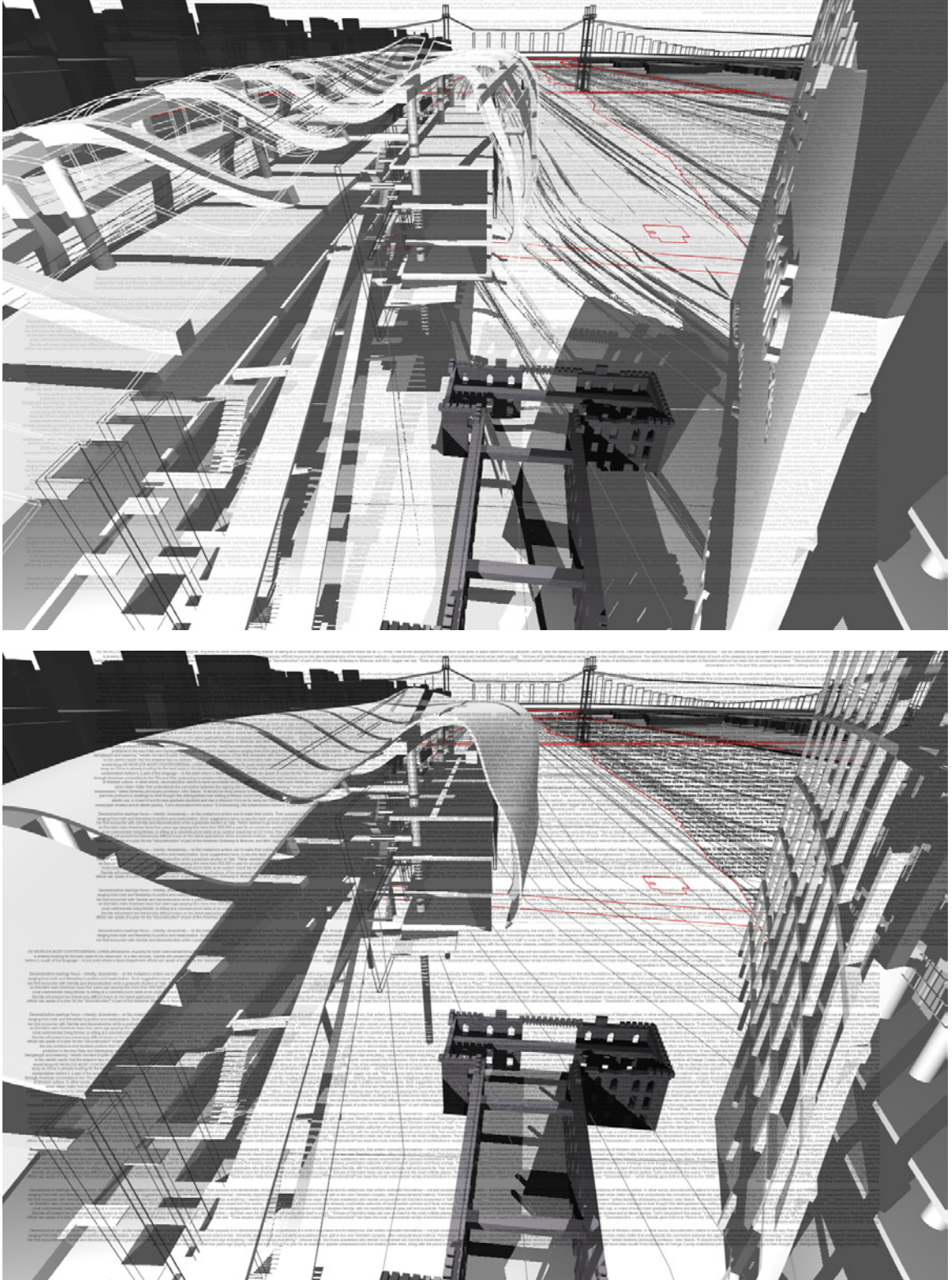

Figure 143. diagram

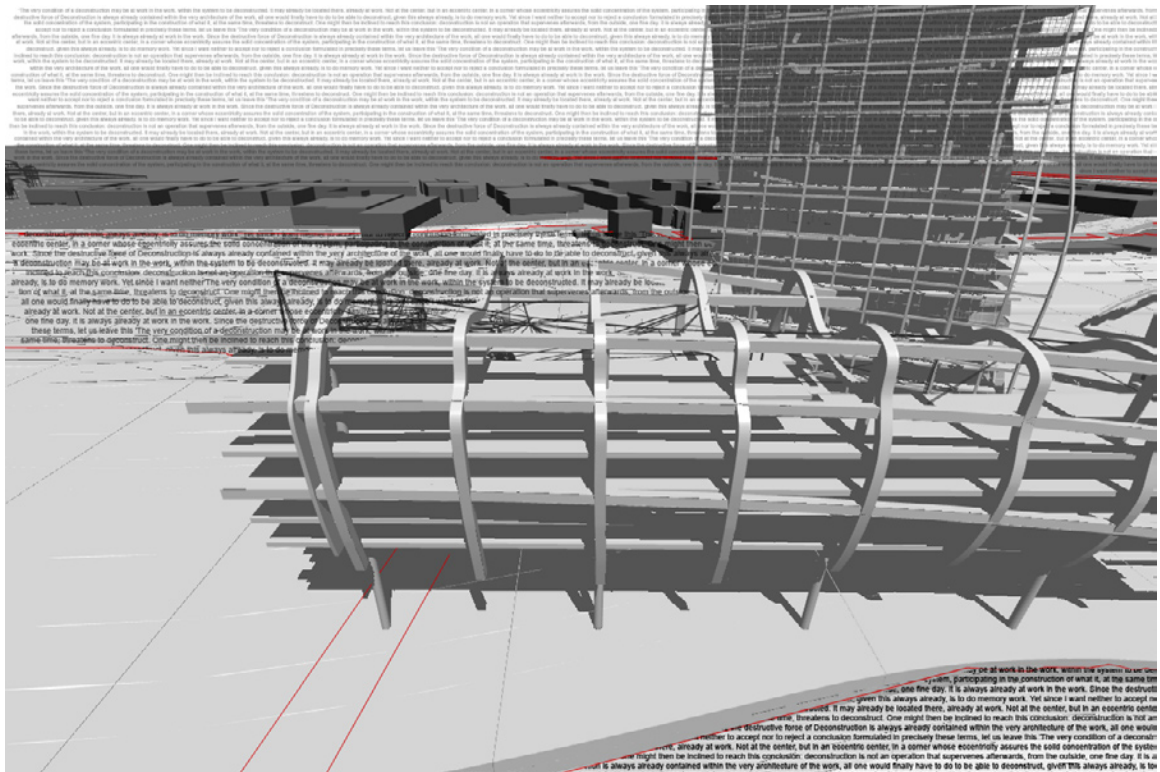

Figure 144. Diagram

Figure 145. Diagram

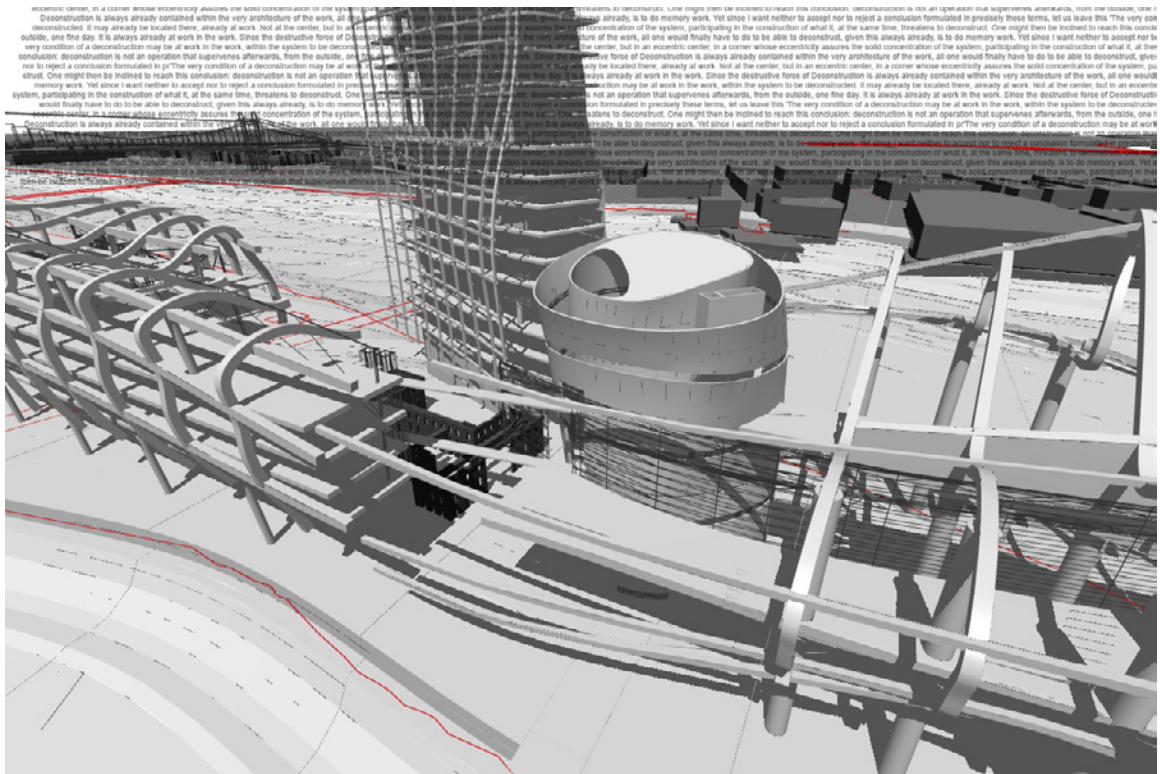

Figure 146. Diagram

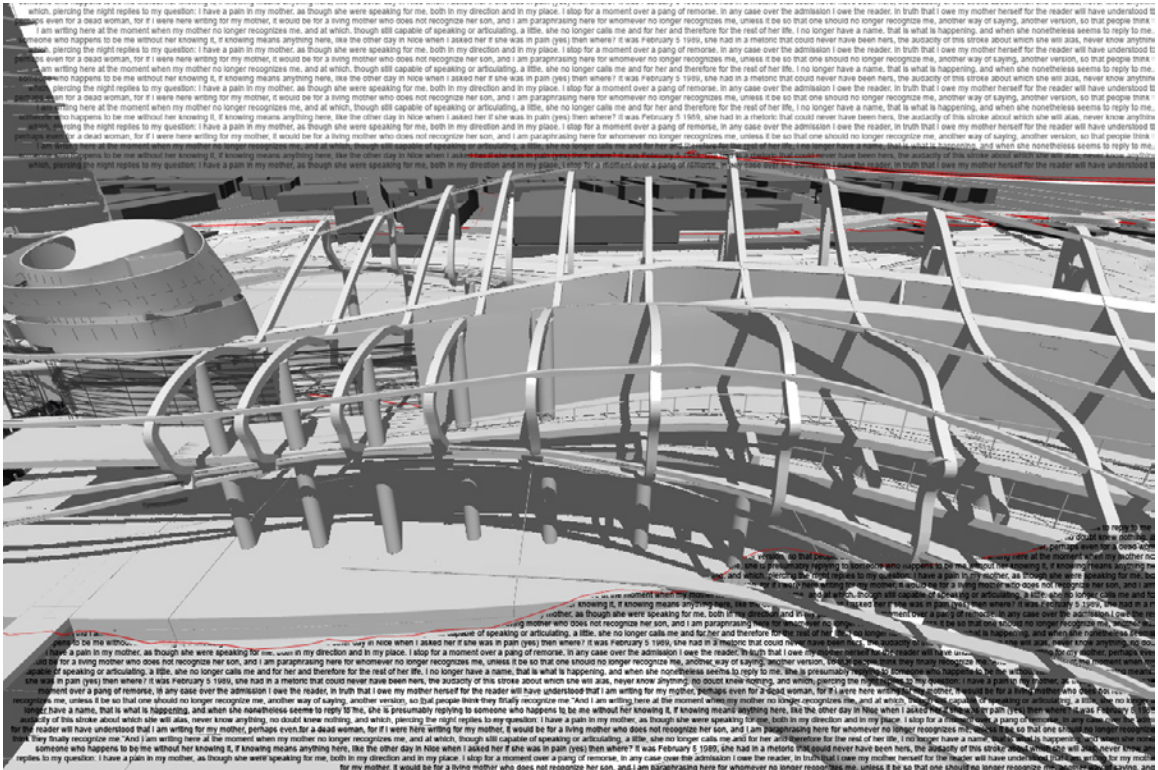

Figure 147. Diagram

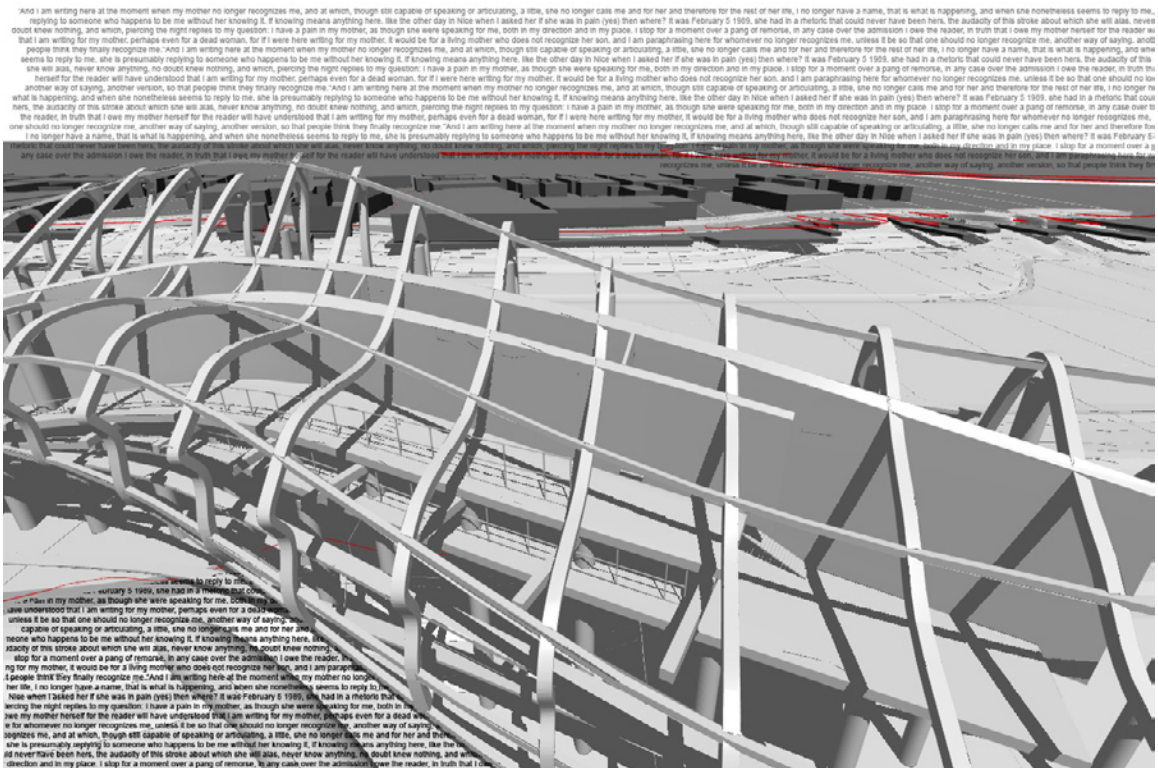

Figure 148. Diagram

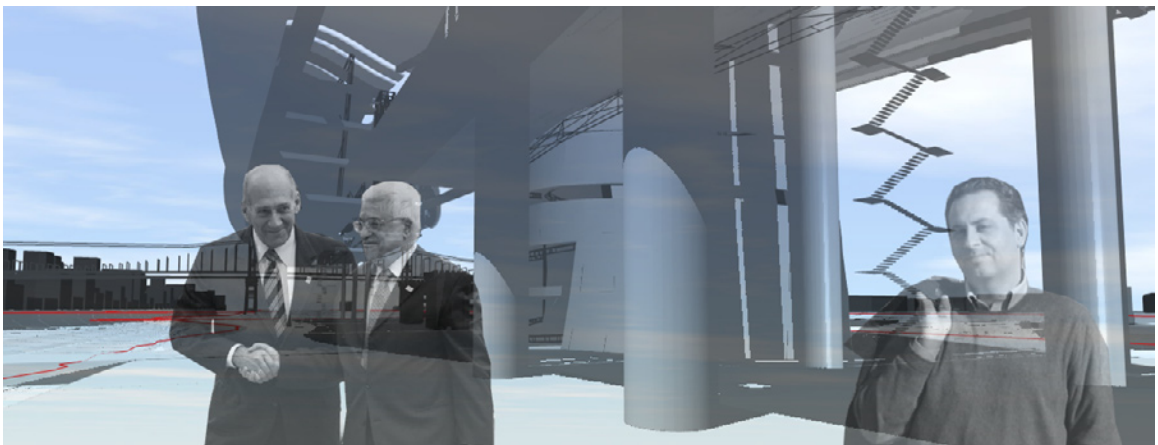

Figure 149. 2008 KEA Distinguished Professor
Filippo Caprioglio

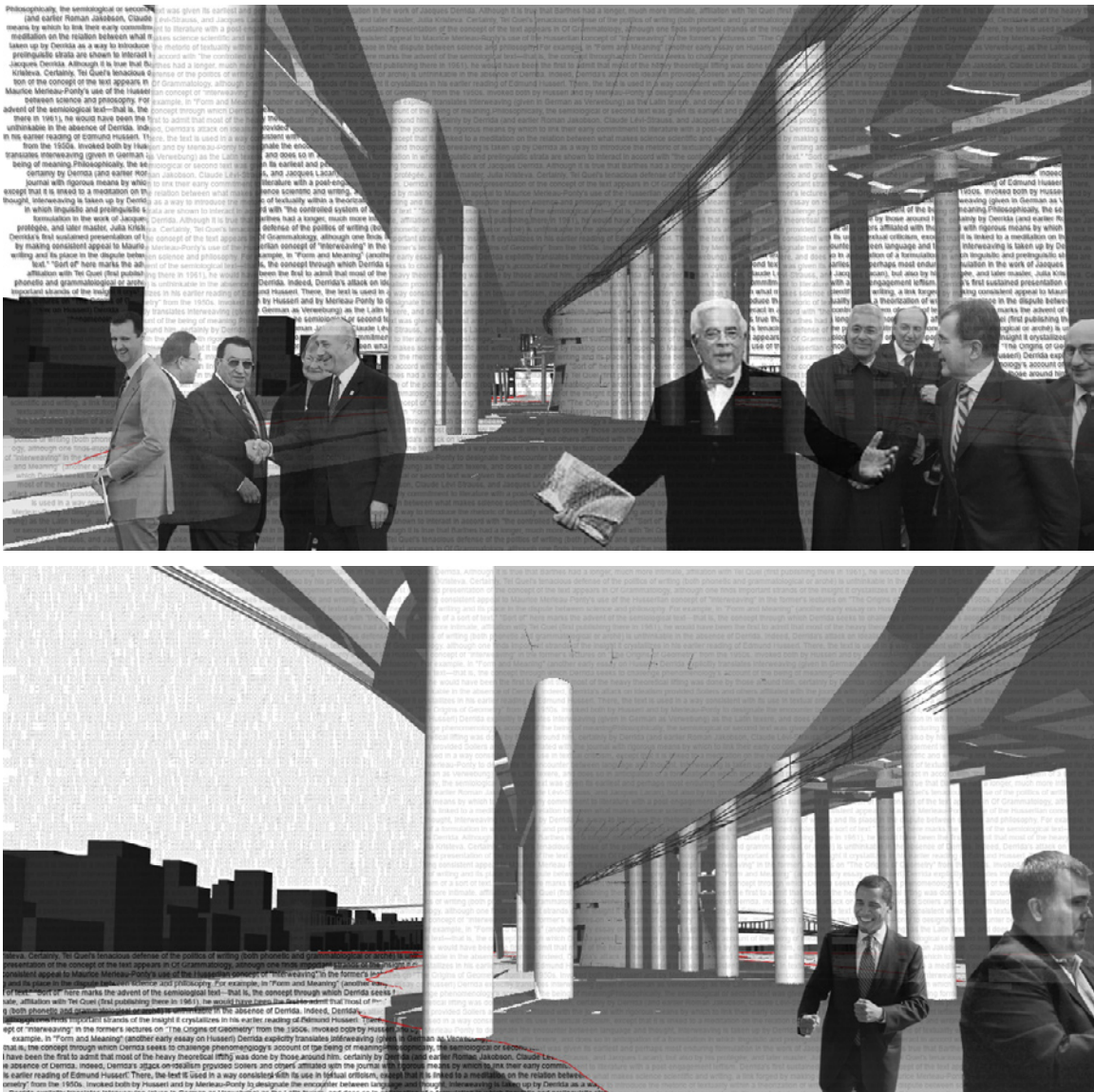

Figure 150. [top] Peter Eisenman

Figure 151. [above] Professor Michael A. Ambrose

The image shows a large-scale construction project of a modern building. The structure is characterized by its curved, tiered facade, which is partially covered by a dense network of scaffolding and temporary support structures. The building's design appears to be a mix of traditional and modern architectural styles, with a prominent curved section that houses a large, open space. The construction site is active, with various materials, equipment, and workers visible. The building is surrounded by a construction site with various materials and equipment visible. The image is framed by a dark border.

Figure 153. [above] Diagram

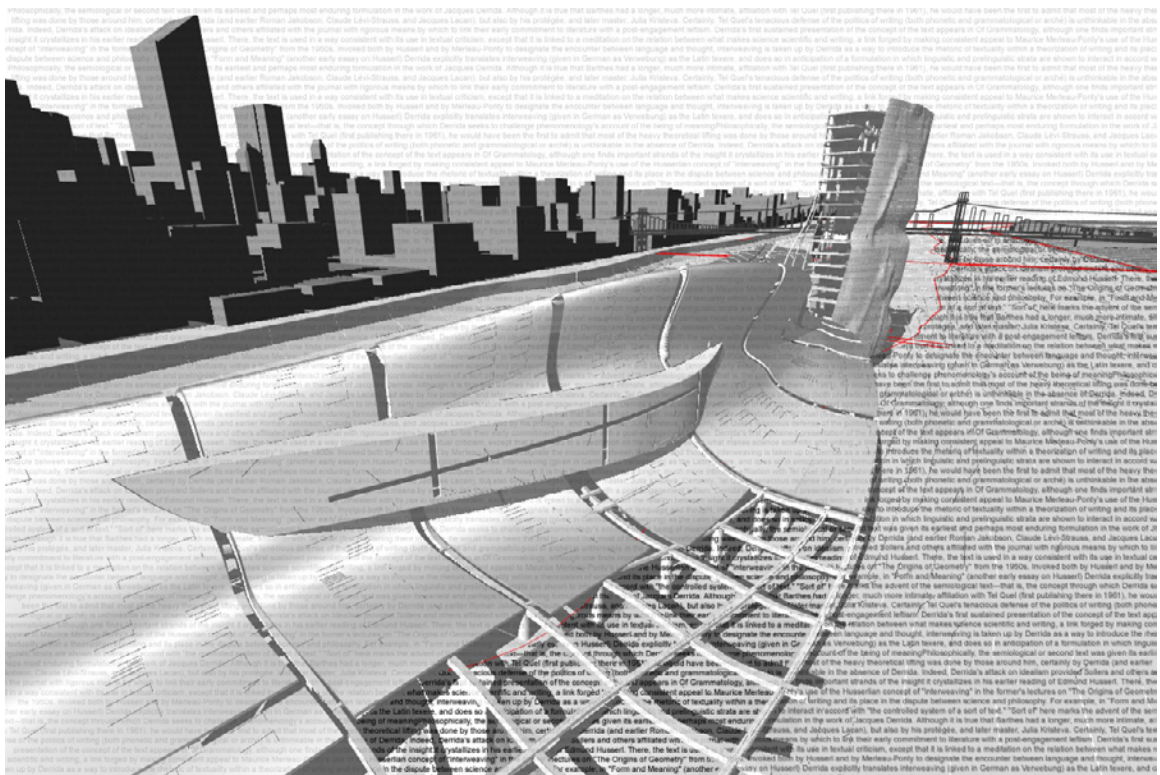

Figure 154. Diagram

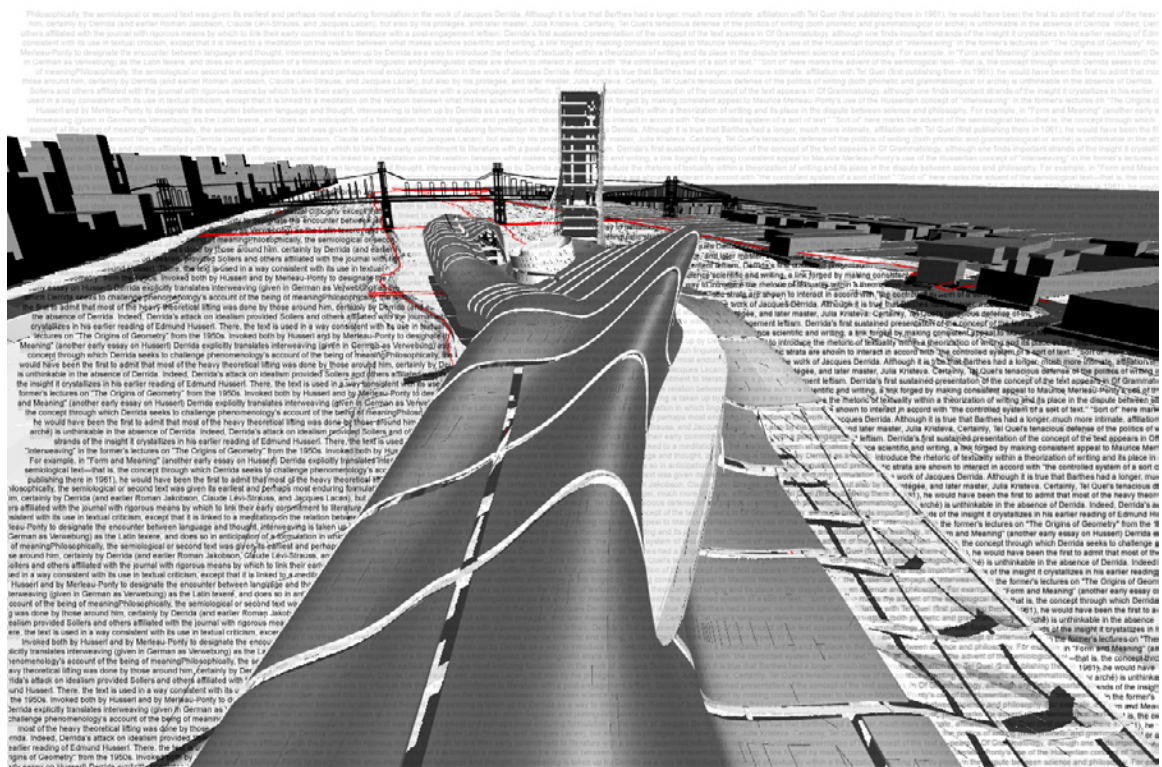

Figure 155. Diagram

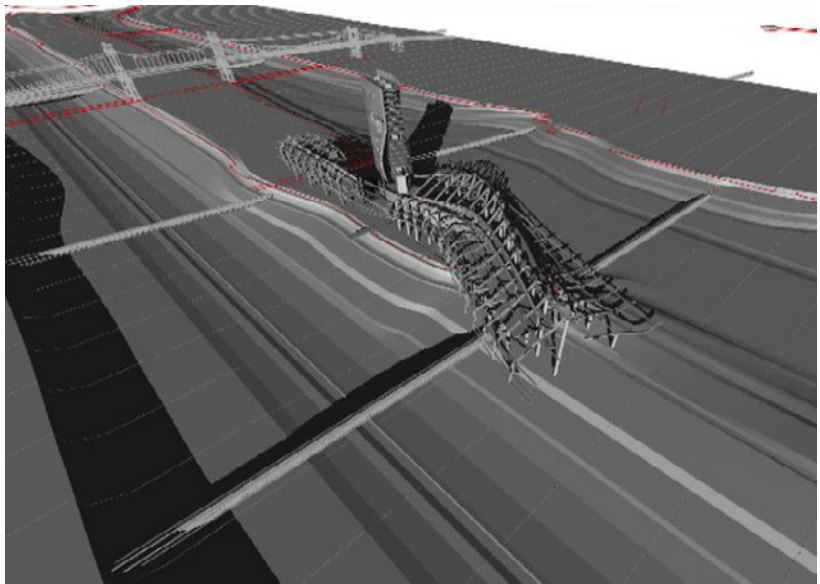
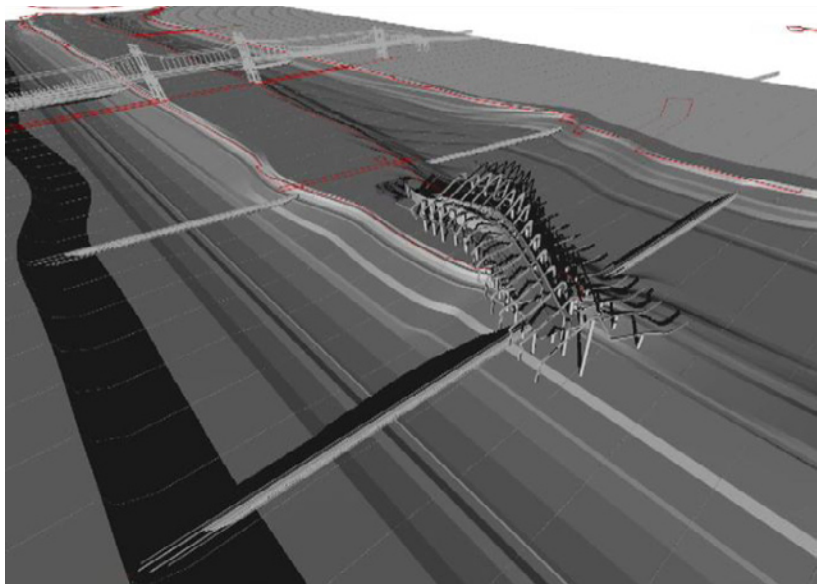

Figure 156. Diagram

Figure 157. Diagram

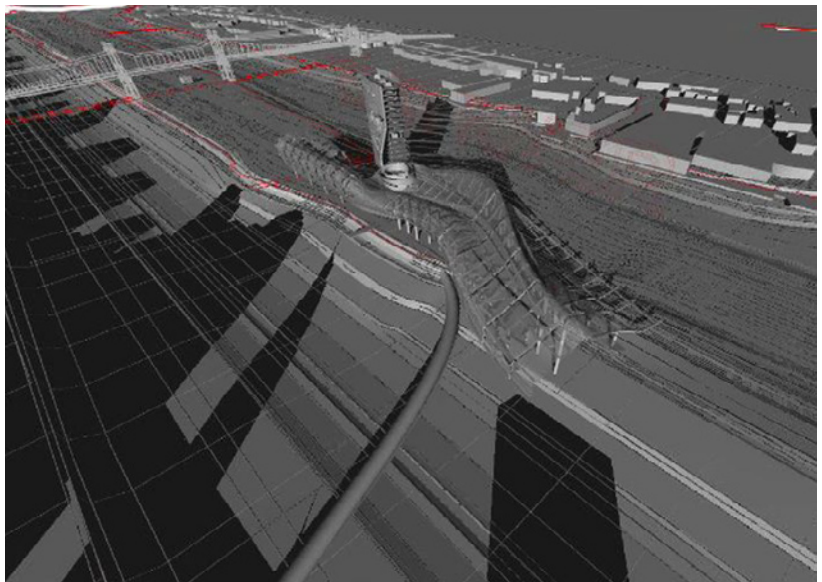
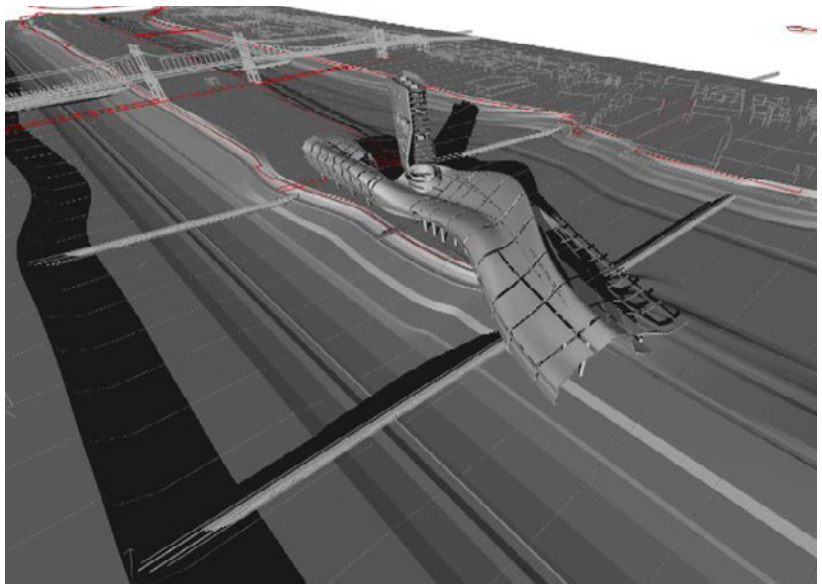

Figure 158. Diagram

Figure 159. Diagram

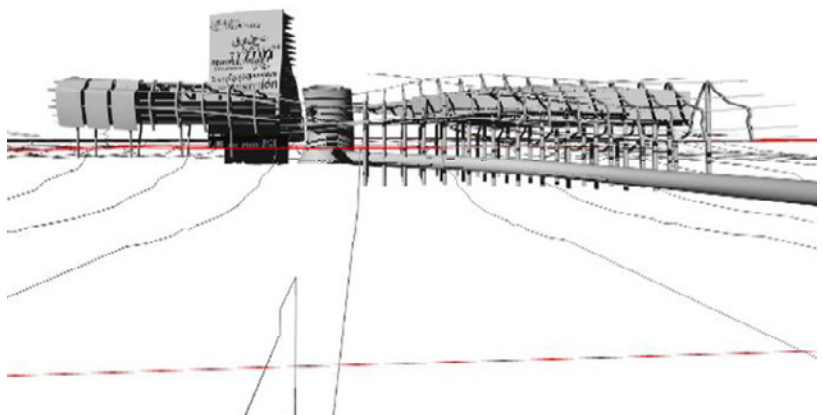
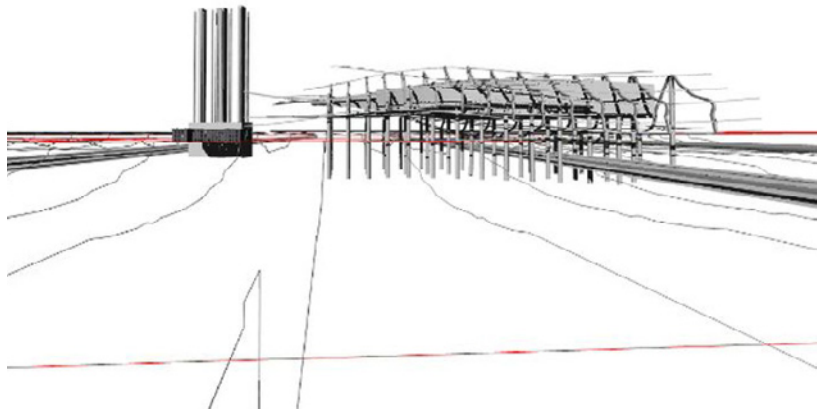

Figure 160. Diagram

Figure 161. Diagram

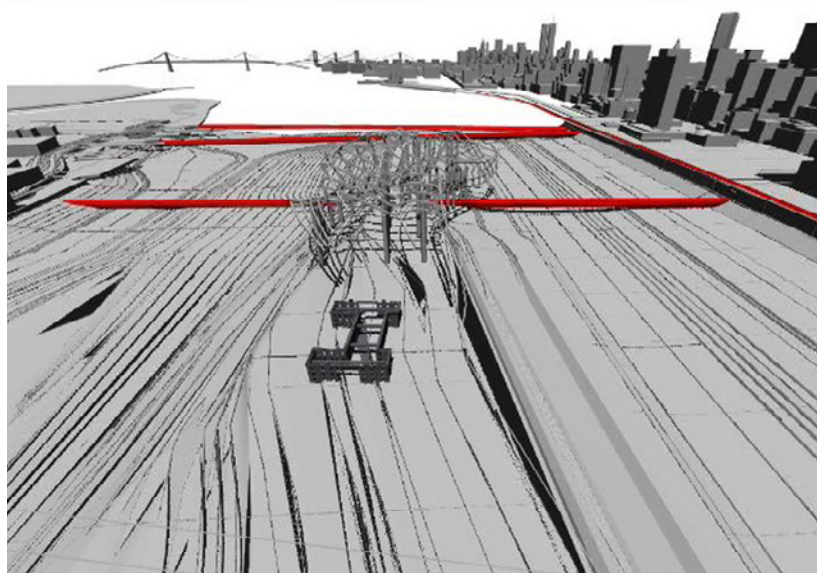
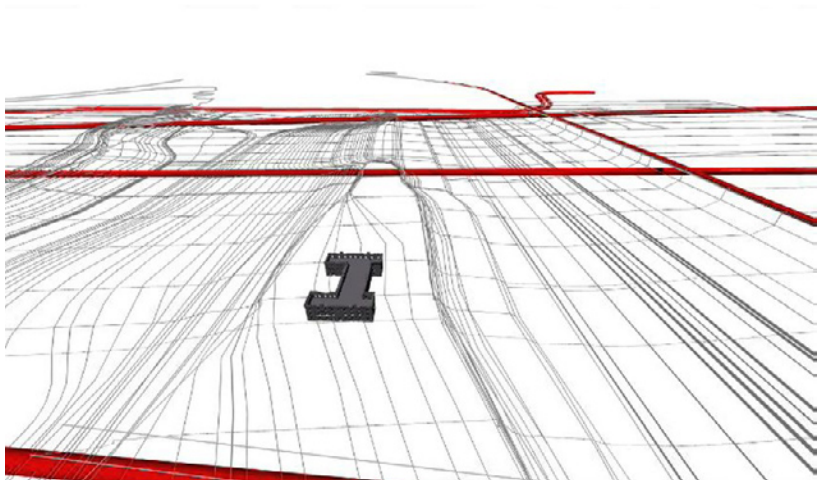

Figure 162. Diagram

Figure 163. Diagram

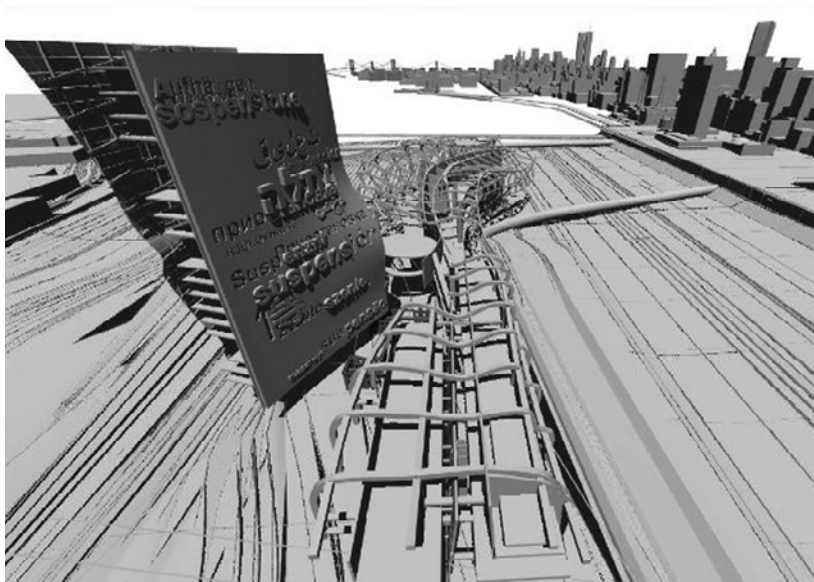
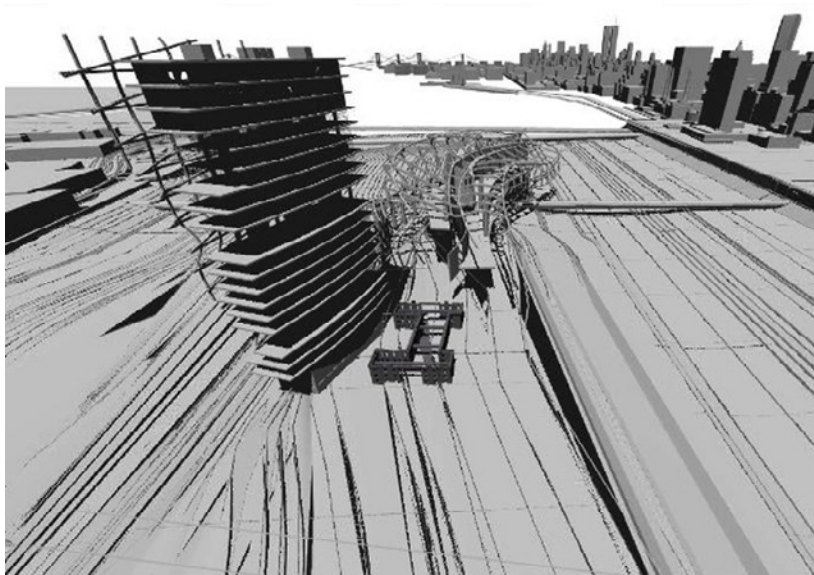

Figure 164. Diagram

Figure 165. Diagram

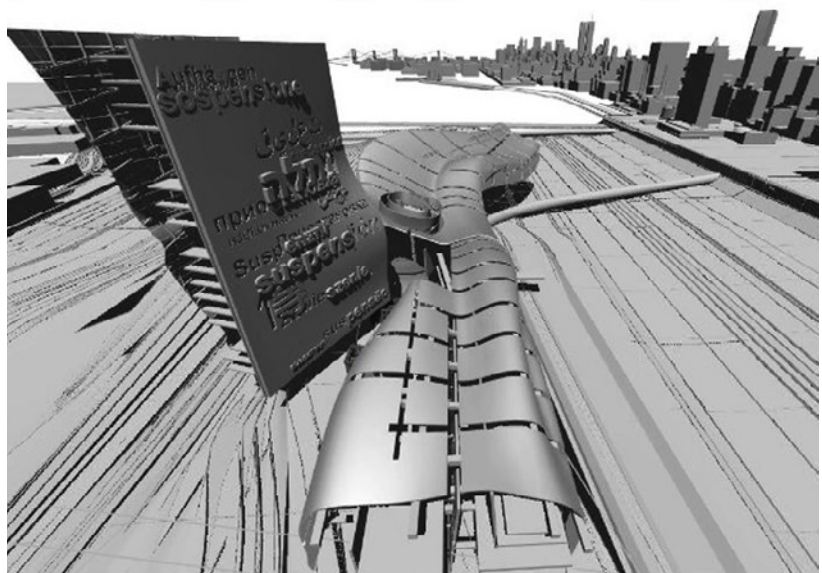
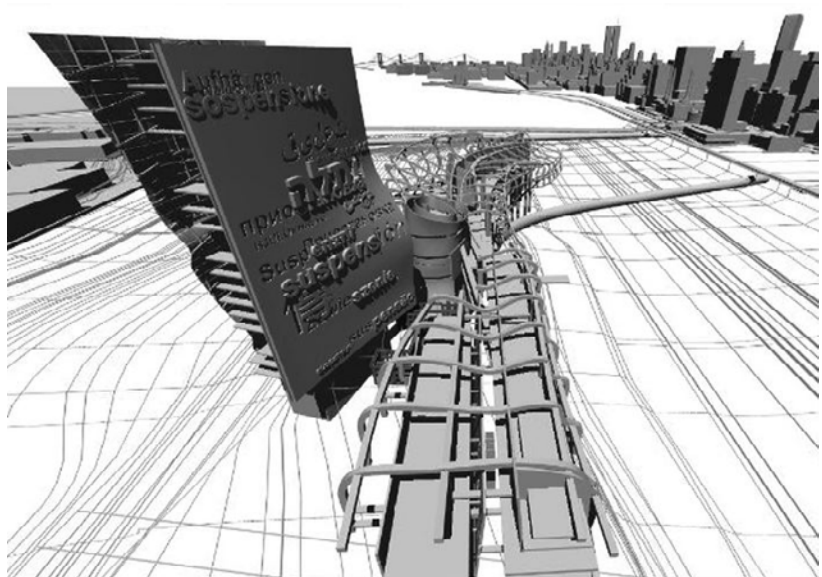

Figure 166. Diagram

Figure 167. Diagram

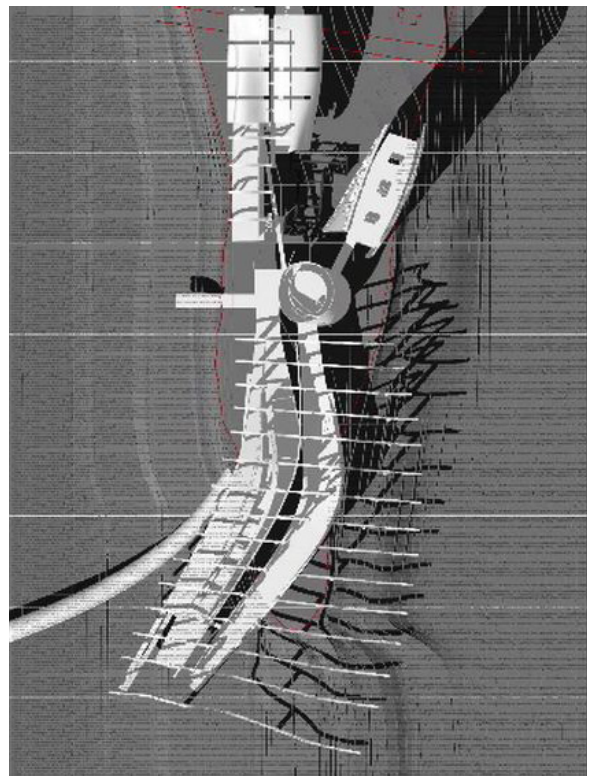
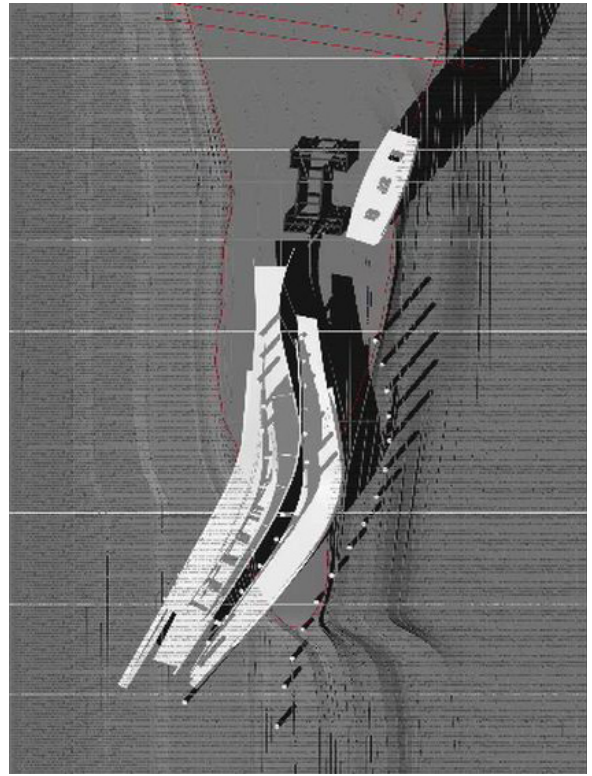

Figure 168. Diagram

Figure 169. Diagram



produced by
farzam yazdanseta
M[Arch] 2008



Figure 170. Video | Animation Frames



Figure 171. Video | Animation Frames



Figure 172. Video | Animation Frames



Figure 173. Video | Animation Frames



Figure 174. Video | Animation Frames



Figure 175. Video | Animation Frames

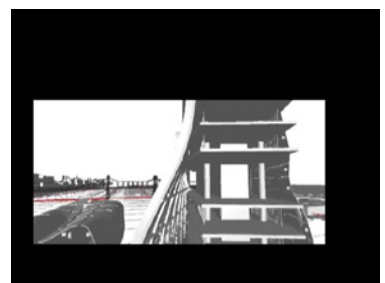
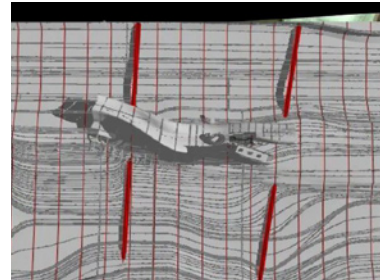
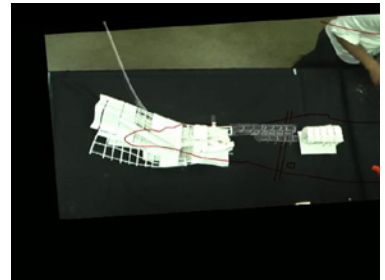
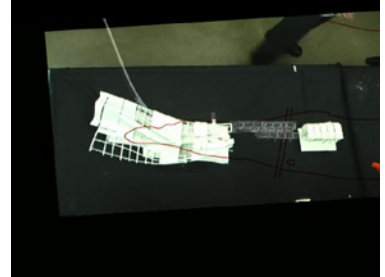

Figure 176. Video | Animation Frames

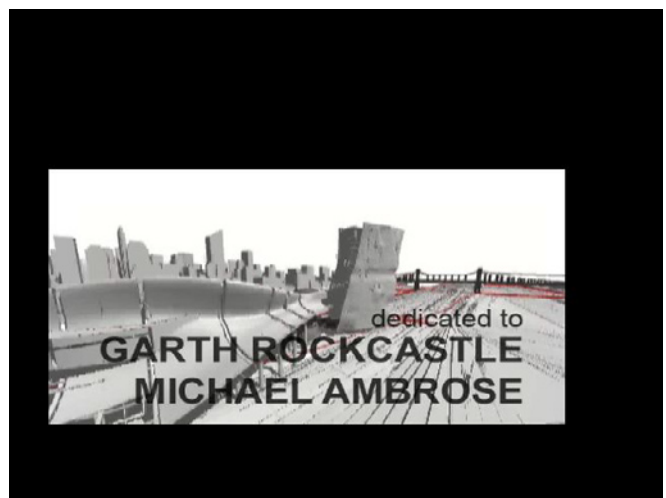
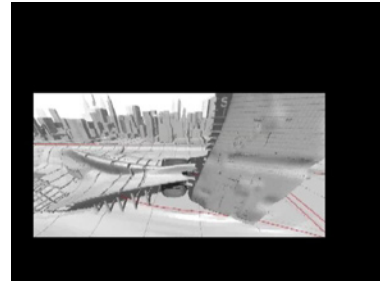
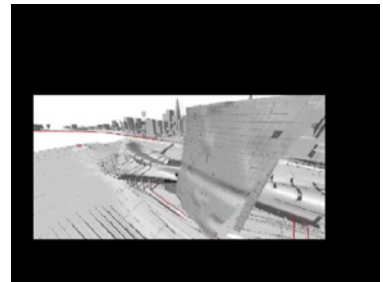
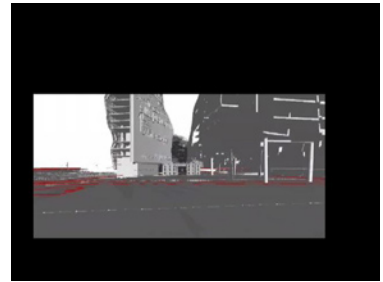
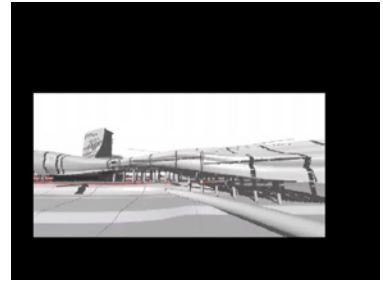

Figure 177. Video | Animation Frames

notes:

1. "Powerful Abstraction Defines Eisenman's Berlin Holocaust Memorial" *Architectural Record*, July 2005, Also Available at <http://archrecord.construction.com/projects/portfolio/archives/0507memorial.asp>
2. "Powerful Abstraction Defines Eisenman's Berlin Holocaust Memorial" *Architectural Record*, July 2005, Also Available at <http://archrecord.construction.com/projects/portfolio/archives/0507memorial.asp>
3. Gould, Claudia. *Kawamata Project on Roosevelt Island*. Gendaikikakushitsu Publishes, Tokyo, Japan, 1993.
4. available at Amorphic Robot Works, <http://www.amorphicrobotworks.org/works/floatingtree/index.htm>
5. available at YouTube, <http://www.youtube.com/watch?v=n-l1gOzxxEM>

bibliography:

- Davidson, Cynthia. *Tracing Eisenman: Peter Eisenman Complete Works*.
Thames & Hudson Ltd, London, 2006.
- Eisenman, Peter. *Codex*
The Monacelli Press, New York, 2005.
- Eisenman, Peter. *Investigations of the Interstitial: Eisenman Architects 1988-1998*
The Monacelli Press, New York, 2003.
- Galofaro, Luca. *An Office of the Electronic era (The Information Technology Revolution in Architecture)*
Birkhauser - Publishers for Architecture, Basel, 1999.
- Godfrey, Mark. *Abstraction and the Holocaust*
Yale University Press, New Haven, 2007.
- Gould, Claudia. *Kawamata Project on Roosevelt Island*.
Gendaikikakushitsu Publishes, Tokyo, Japan, 1993.
on the table, inc. New York, 1993.
- Gregory, Paola. *New Scapes: Territories of Complexity*.
Birkhauser - Publishers for Architecture, Basel, 2003.
- Hendrix, John Shannon. *Architecture and Psychoanalysis: Peter Eisenman and Jacques Lacan*
Peter Lang Publishing, New York, 2006.
- Kaplan, Brett Ashley. *Unwanted Beauty: Aesthetic Pleasure in Holocaust Representation*.
University of Illinois Press, Urbana and Chicago, 2007.
- Koolhaas, Rem. *Delirious New York: A Retroactive Manifesto for Manhattan*
The Monacelli Press, New York, 1997.
- Kurlansky, Mark. *Non-Violence: The History of a Dangerous Idea*
The Random House Publishing Group, New York, 2006.

McKenna, Andrew J. *Violence and Difference: Girard, Derrida and Deconstruction*.

University of Illinois Press, Urbana and Chicago, 1992.

Tschumi, Bernard. *Architecture and Disjunction*

MIT Press, Cambridge, Massachusetts, 1996.

Tschumi, Bernard. *Event-Cities 2*

MIT Press, Cambridge, Massachusetts, 2001.

Tschumi, Bernard. *Manhattan Transcripts*.

St. Martin's Press, New York, 1981.

Wigley, Mark. *The Architecture of Deconstruction: Derrida's Haunt*.

MIT Press, Cambridge, Massachusetts, 1993.