

## **Appendix E – 18AP102 Unit level and Feature forms**

ARCHAEOLOGY IN ANNAPOLIS  
LEVEL REPORT

Site: 18AP102

Date: 6/27/03

Square: 1

Excavator(s): SG, GA, NC

Level: A/leaves N85E 36

Recorder: NC

Opening Elevations: NE .62

Closing Elevations: NE .8

NW .52

NW .78

Instrument Height: C .56

Instrument Height: C .73

SE .55

SE .61

SW .33

SW .62

Level Definition:

Munsell: 10YR 2/1

Texture: Silty loam

Soil description (inclusions, other comments):

Top layer of undug soil was leaves, branches, and large oyster shell

Associated Features and Levels:

Rusted chain extending from East wall, near NE corner

Level above:

Level below: B

Bag number: 1

Artifacts: Styrofoam, Plastic Fork, Plastic Bag, glass, ceramic, nail, Pulley, Chain, oyster shell, coal, Choker, Rope, boxes, and 1 rusted chain coming out of NE corner (drawing on back)

Interpretation:

modern 20th century midden-type artifacts

Photographs:

B/W Roll/Frames:

Color Roll/Frames:

Terminus post quem: bread wrapper "soft twist bread"

Soil Samples:

ARCHAEOLOGY IN ANNAPOLIS  
LEVEL REPORT  
Page 2

Site: 18AP 102

Date: 6/28/03

Square: 1

Excavator(s): DP, SG

Subject of drawing: Mapping of Rusted Chain extending  
from near NE Corner.



ARCHAEOLOGY IN ANNAPOLIS  
LEVEL REPORT

Site: 18 AP 102

Date: 6/28/03

Square: 1

Excavator(s): SG, DP

Level: B, N85 E36

Recorder: SG

Opening Elevations: NE .8

Closing Elevations: NE 1.08

NW .78

NW 1.18

Instrument Height: C .73

Instrument Height: C .98

.19 SE .61

SE 1.04

SW .62

SW 0.75

Level Definition:

Munsell: 10YR 3/3

Texture:

Soil description (inclusions, other comments): Many roots of varying sizes  
Sandy loam

Associated Features and Levels: chain sticking  
out of wall in NE; large root  
coming out of S wall; it cuts  
across entire unit

Level above: A

Level below: C

Bag number: 4

Artifacts: whiteware, glass, animal bones, nails, porcelain

Interpretation: modern 20th century midden-type artifacts

Photographs:

B/W Roll/Frames:

Color Roll/Frames:

Terminus post quem:

One cent coin  
1941

Soil Samples:

ARCHAEOLOGY IN ANNAPOLIS  
LEVEL REPORT  
Page 2

Site: 18AP102

Date: 7/7/03

Square: Unit 1

Excavator(s): SG, MR, DP

Subject of drawing: Large root

★ rudimentary  
drawing of  
root

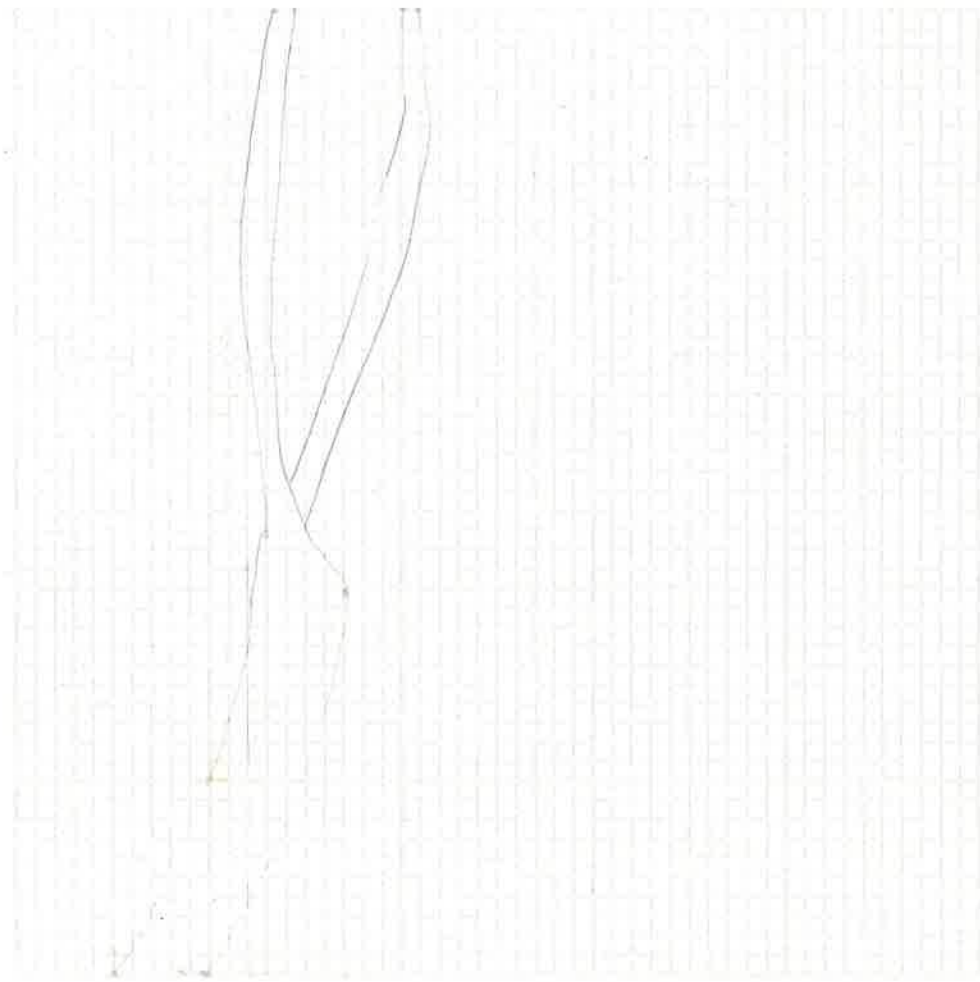

ARCHAEOLOGY IN ANNAPOLIS  
LEVEL REPORT

Site: 18 AP 102

Date: 7/8/03

Square: Unit 1

Excavator(s): SG, MR, DP

Level: Level C

Recorder: SG

Opening Elevations: NE 1.08

Closing Elevations: NE 1.12

Instrument Height: C .98

Instrument Height: C 1.36

.19 SE 1.04

.16 SE 1.28

SW .92

SW 1.48

Level Definition:

Munsell: 10YR 3/4 dark yellowish brown

Texture: [slightly sandy, clay end]  
Top [10cm as well]

Soil description (inclusions, other comments):

still lots of roots,

bottom [clay, heavy, wet]

Associated Features and Levels: none

Level above: B  
Level below: D

Bag number: 6

Artifacts: clear glass (flat and bottle), coal, lots of whiteware (one shard had flour and underglaze decal); 1 shard of stoneware; clay marble  
3 large metal oxidized nails and one screw found in between northwest and southwest quadrants

← 1 turn-of-twentieth century bottle base

Interpretation: Turn of 20<sup>th</sup> Century Level (based on types of artifacts found) → Top of C

Bottom of Level → almost no artifacts

Photographs:

B/W Roll/Frames: 60/4; 60/5.6;

Color Roll/Frames: 15/4; 60/4

Terminus post quem: 1897 [on the base of glass bottle]

Soil Samples:

ARCHAEOLOGY IN ANNAPOLIS  
LEVEL REPORT

Site: 18AP 102

Date: 7/9/03

Square: Unit 1

Excavator(s): SG, MK, DP

Level: Level D

Recorder: SG

Opening Elevations: NE 1.12  
NW 1.36  
Instrument Height: C 1.36  
.16 SE 1.28  
SW 1.48

Closing Elevations: NE 1.69  
NW 1.71  
Instrument Height: C 1.67  
SE 1.46  
SW 1.64

Level Definition:

Munsell: 10YR 3/6 dark yellowish brown Texture: sandy loam  
Soil description (inclusions, other comments):  
Dry, crumbly,

Associated Features and Levels:

Feature #2 (cat burial)

Level above: C  
Level below: E

Bag number: 9

Artifacts: 2 large nails, shard of whiteware, glass (brown and clear), bones (poss. chicken bones), oyster shell, and some mortar fragments

Interpretation:

Turn of twentieth century level

Photographs:

B/W Roll/Frames: 400/11; 400/8  
Color Roll/Frames: none

← photo facing west

Terminus post quem:

Soil Samples:

ARCHAEOLOGY IN ANNAPOLIS  
LEVEL REPORT

Site: 18AP102

Date: 7/10/03

Square: Unit 1

Excavator(s): DP, MR, SR

Level: E N45 E36

Recorder: DP

Opening Elevations: NE 1.69  
NW 1.71  
Instrument Height: C 1.67  
.18 SE 1.46  
SW 1.64

Closing Elevations: NE 1.8  
NW 1.82  
Instrument Height: C 1.96  
.16 SE 1.74  
SW 1.65

Level Definition:

Munsell: 10YR 5/8 (yellowish brown) and 10YR 3/3 (dark brown)  
Texture: silty clay loamy-clay

Soil description (inclusions, other comments):

Lots of Roots / very marbled

Associated Features and Levels:

Feature #4

Level above: D  
Level below: F

Bag number: 13

Artifacts: Clear flat glass, aqua bottle glass, unidentified metal fragments (one possible nail), one shard of Rockingham

Interpretation:

Transition to subsoil layer / Late 19th Century

Photographs:

B/W Roll/Frames: 60/3.5/5.6  
Color Roll/Frames: 60/4 (facing North)

Terminus post quem: Rockingham Shard  
Soil Samples: 1880's - 1890's



ARCHAEOLOGY IN ANNAPOLIS  
LEVEL REPORT

Site: 18AP 107, 512 Second Ave.

Date: 07/16/03

Square: 4

Excavator(s): MR

Level: F

Recorder: MR

Opening Elevations: NE 1.81

Closing Elevations: NE \_\_\_\_\_

NW 1.82

NW \_\_\_\_\_

Instrument Height: C 2.01

Instrument Height: C \_\_\_\_\_

SE 1.76

SE \_\_\_\_\_

SW 1.7

SW \_\_\_\_\_

.16

Level Definition:

Munsell: 10YR 4/6 (dark yellow)

Texture: sandy-clay

Soil description (inclusions, other comments):

some roots

Associated Features and Levels:

Level above: F

Level below: \_\_\_\_\_

Bag number: 17

Artifacts:

Tiny pieces of coal, clear flat glass (one shard), one shard of whiteware, burned coal, unidentified metal object (possible nail)

Interpretation:

Photographs:

B/W Roll/Frames:

Color Roll/Frames:

Terminus post quem:

Soil Samples:

**ARCHAEOLOGY IN ANNAPOLIS  
FEATURE REPORT**

Site: 18AP 102  
 Square: Unit 7  
 Feature: 2  
 Level w/in feature: D  
 Elevations (top): NE 1.31  
                           NW 1.66  
 Instrument Height: C 1.5  
                           SE 1.64  
                           SW 1.53  
.14

Date: 7/10/03  
 Excavator(s): DP, MR, SG  
 Recorder: MR  
 Elevations (bottom): NE 2.06  
                           NW 1.97  
 Instrument Height: C 2.0  
                           SE 2.06  
                           SW 1.91

**Feature Description:** Domestic Animal Burial (circular shape)

**Munsell:** 10YR 4/3 (medium to dark brown) **Soil texture:** silty, clay-loam  
*clay inclusions of feature:*  
**Soil description (inclusions, other comments):**  
 10YR 4/6 (dark yellowish moist & lots of roots)

**Bag number:** 11  
**Artifacts:** Bones (long bones, vertebra), pieces of red leather (most likely from collar), canine teeth, skull, tiny pieces of glass, body shard of container

**Interpretation:**  
 This feature contains the remains of a young dog, from the lack of fusion at the ends of bones. The dog was probably buried while still attached to chains. This burial occurred before the 1950's, as it is underneath a large root assoc. w/ a very old tree. Root cannot be @ the time of burial - tree root.  
 4 leg bones (found lying vertical) in ground



**Photographs:** B/W Roll/Frames: \_\_\_\_\_  
 Color Roll/Frames: \_\_\_\_\_  
**Terminus post quem:** \_\_\_\_\_  
**Cross section?** \_\_\_\_\_ **Drawing #:** \_\_\_\_\_  
 Jaw bones (found under skull)  
 tree root

**ARCHAEOLOGY IN ANNAPOLIS  
FEATURE REPORT**

Site: 102 Chesapeake (IBAP )  
 Square: Unit  
 Feature: # 2  
 Level w/in feature: level D  
 Elevations (top): NE .61  
 NW .61  
 Instrument Height: C .65  
.31 SE .64  
 SW .62

Date: 6/31/  
 Excavator(s): J.S., T.B.  
 Recorder: J.S.  
 Elevations (bottom): NE 0.80  
 NW 0.81  
 Instrument Height: C 0.83  
0.29 SE \_\_\_\_\_  
 SW \_\_\_\_\_  
 South Center 0.82



**Feature Description:**  
 Munsell: 10YR 2/1 Black

Soil texture: Potting soil / sod

**Soil description (inclusions, other comments):**  
Potting soil, dark, mulch

**Bag number:** \_\_\_\_\_  
**Artifacts:** None in the feature → it's just a half moon of mulch + dark potting soil. possibly post hole remains  
**Interpretation:** Potting soil, mulch, maybe fill for builder's trench were some sort of stake was (maybe from homesowner when he dug re-filled the hole.

Did find one chunk of mortar

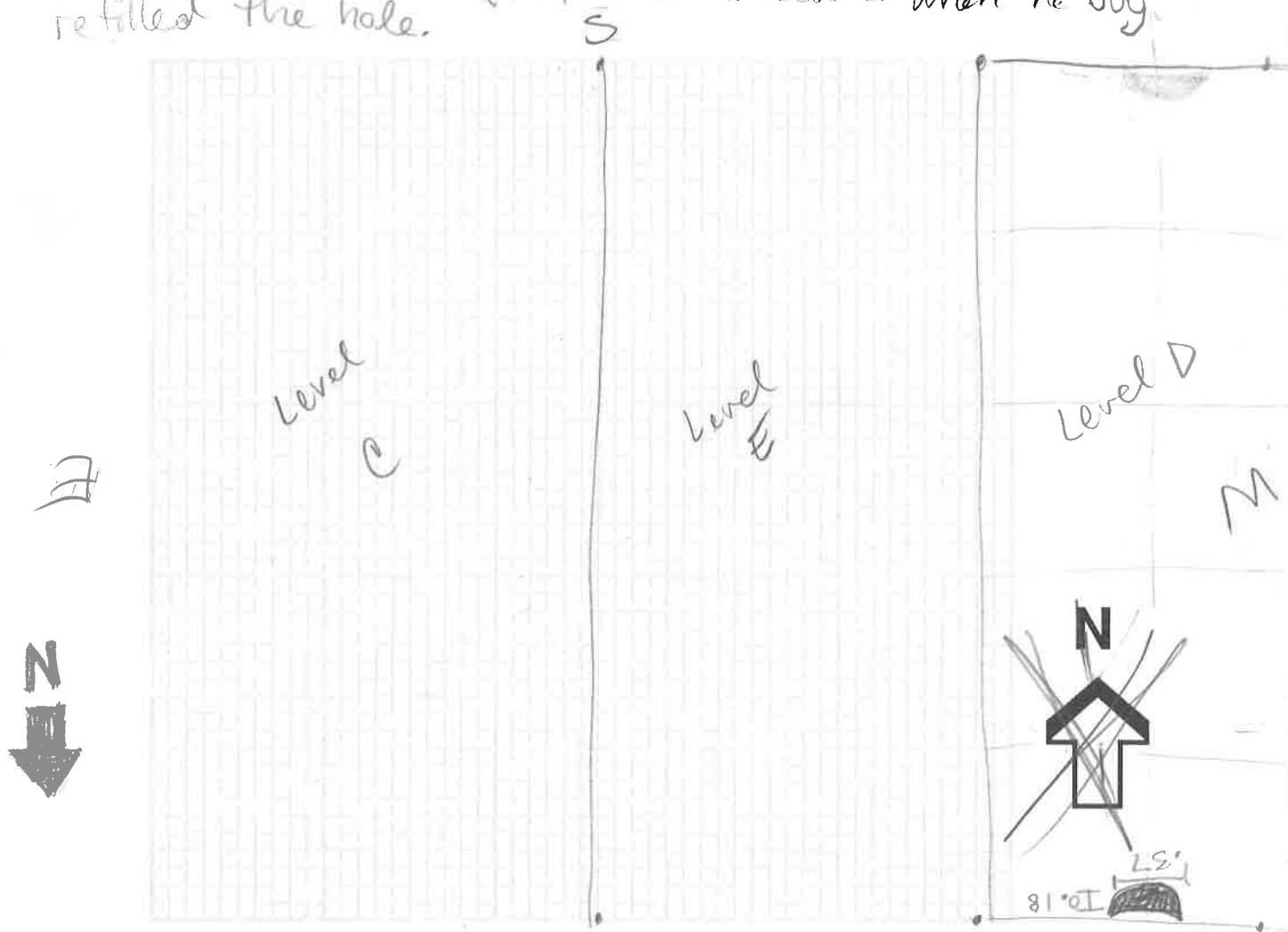

**Photographs: B/W Roll/Frames:** \_\_\_\_\_  
**Color Roll/Frames:** \_\_\_\_\_

**Terminus post quem:** 2  
**Cross section?** 2  
**Drawing #:** \_\_\_\_\_  
**Feature #** \_\_\_\_\_

2.10  
N

**ARCHAEOLOGY IN ANNAPOLIS  
FEATURE REPORT**

Site: 18 AP 102  
 Square: 1  
 Feature: 4  
 Level w/in feature: E  
 Elevations (top): NE 1.75  
 NW 1.82  
 Instrument Height: C 1.7  
.15 SE 1.75  
 SW 1.68

Date: 7/14/03  
 Excavator(s): DP, MR  
 Recorder: DP  
 Elevations (bottom): NE 1.75  
 NW 2.1  
 Instrument Height: C 2.2  
.16 SE 2.1  
 SW 2.16

**Feature Description:**

Munsell: 10YR 2/6 dark yellowish brown

Soil texture: sandy silt

depth of posthole 3.05  
 (at closing)

**Soil description (inclusions, other comments):**

posthole, see map, soil of posthole also 10YR 2/6 dark yellowish brown

Bag number: 15

Artifacts: building materials - chunk of brick, metal pieces, can tops, sanitary can bottom, whitewares, coal, bits of burnt wood, clear, sturdy plastic

**Interpretation:**

this feature had a wealth of building materials and a possible posthole - this may have been the corner of a building, according to MP

\* NW depth: 1.82

\* NE depth: 1.75

tree root

posthole

\* Depth: 3.05  
 (at closing)

\* SW depth: 1.68

\* SE depth: 1.75



tree root

Photographs: B/W Roll/Frames: 60/3.5/5.6  
 Color Roll/Frames: 60/4

Terminus post quem:  
 Cross section? Drawing #:

**ARCHAEOLOGY IN ANNAPOLIS  
FEATURE REPORT**

Site: 102 Chesapeake  
 Square: Unit 1  
 Feature: 5  
 Level w/in feature: \_\_\_\_\_  
 Elevations (top): NE .73  
                           NW .74  
 Instrument Height: C .70  
                           SE .73  
                           SW .73  
.30

Date: 7/14/03  
 Excavator(s): CP SS  
 Recorder: CP  
 Elevations (bottom): NE 1.98  
                           NW 1.9  
 Instrument Height: C 1.86  
                           SE 1.84  
                           SW 1.85  
.30

Feature Description: post hole  
 Munsell: 10YR 4/2 dark grayish brown Soil texture: Silty loam  
 Soil description (inclusions, other comments):

Bag number: 23  
 Artifacts: no artifacts found

Interpretation: post holes

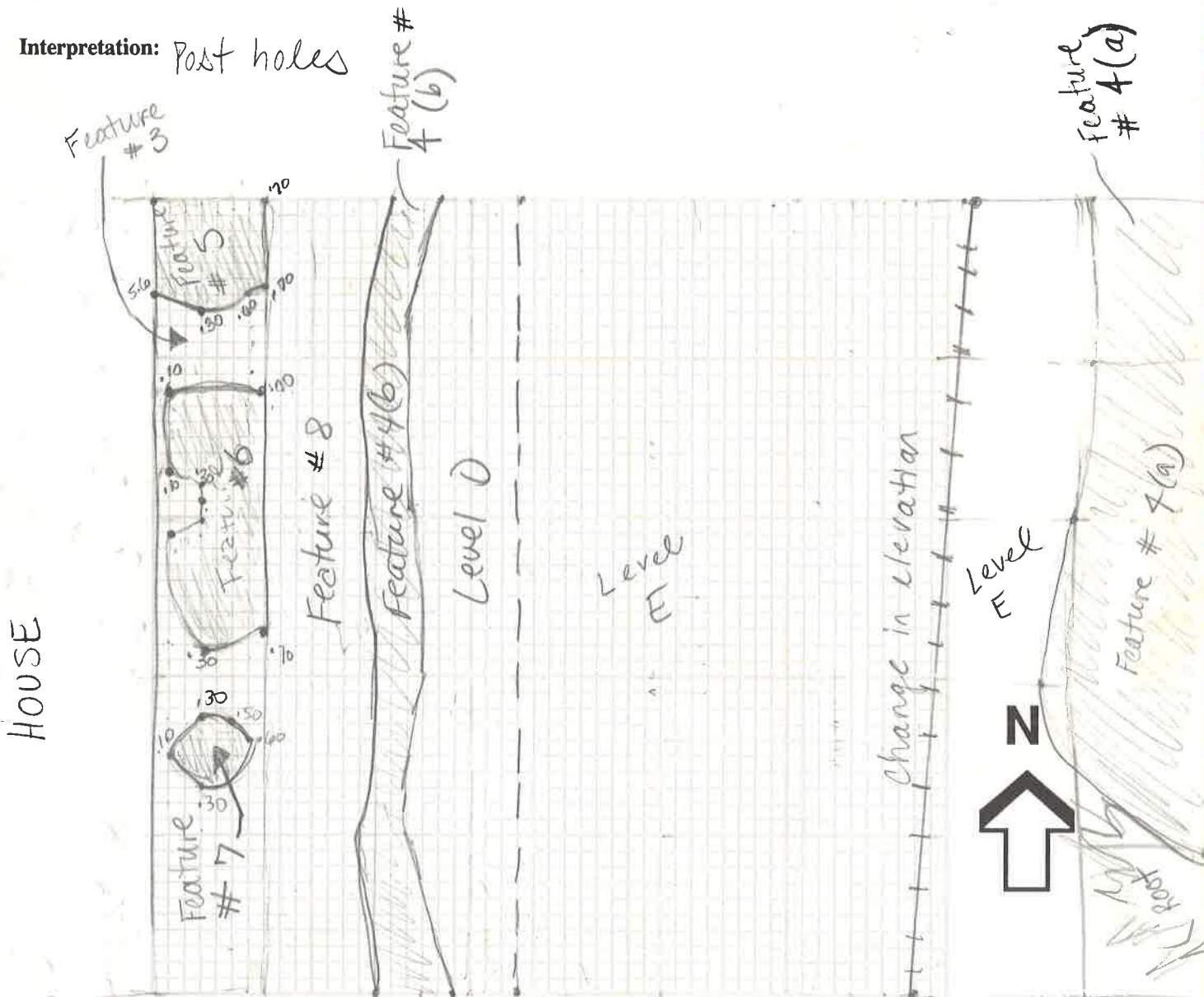

Photographs: B/W Roll/Frames: 12/22-24  
 Color Roll/Frames: 11/#23

Terminus post quem: no artifacts  
 Cross section? Drawing #:

**ARCHAEOLOGY IN ANNAPOLIS  
FEATURE REPORT**

Site: 102 Chesapeake  
 Square: Unit  
 Feature: 7  
 Level w/in feature: \_\_\_\_\_  
 Elevations (top): NE: .71  
                           NW: .72  
 Instrument Height: C: .72  
                           SE: .70  
                           SW: .70  
.30

Date: 7/14/03  
 Excavator(s): CP, JS  
 Recorder: CP  
 Elevations (bottom): NE \_\_\_\_\_  
                               NW: 1.92  
 Instrument Height: C \_\_\_\_\_  
                               SE: 1.9  
                               SW \_\_\_\_\_  
0.30

*Too small to take all measurements*

Feature Description: post hole  
 Munsell: 10YR 4/2 dark grayish brown Soil texture: silty loam  
 Soil description (inclusions, other comments):

Bag number: 25  
 Artifacts: no artifacts found

Interpretation: post, post hole,

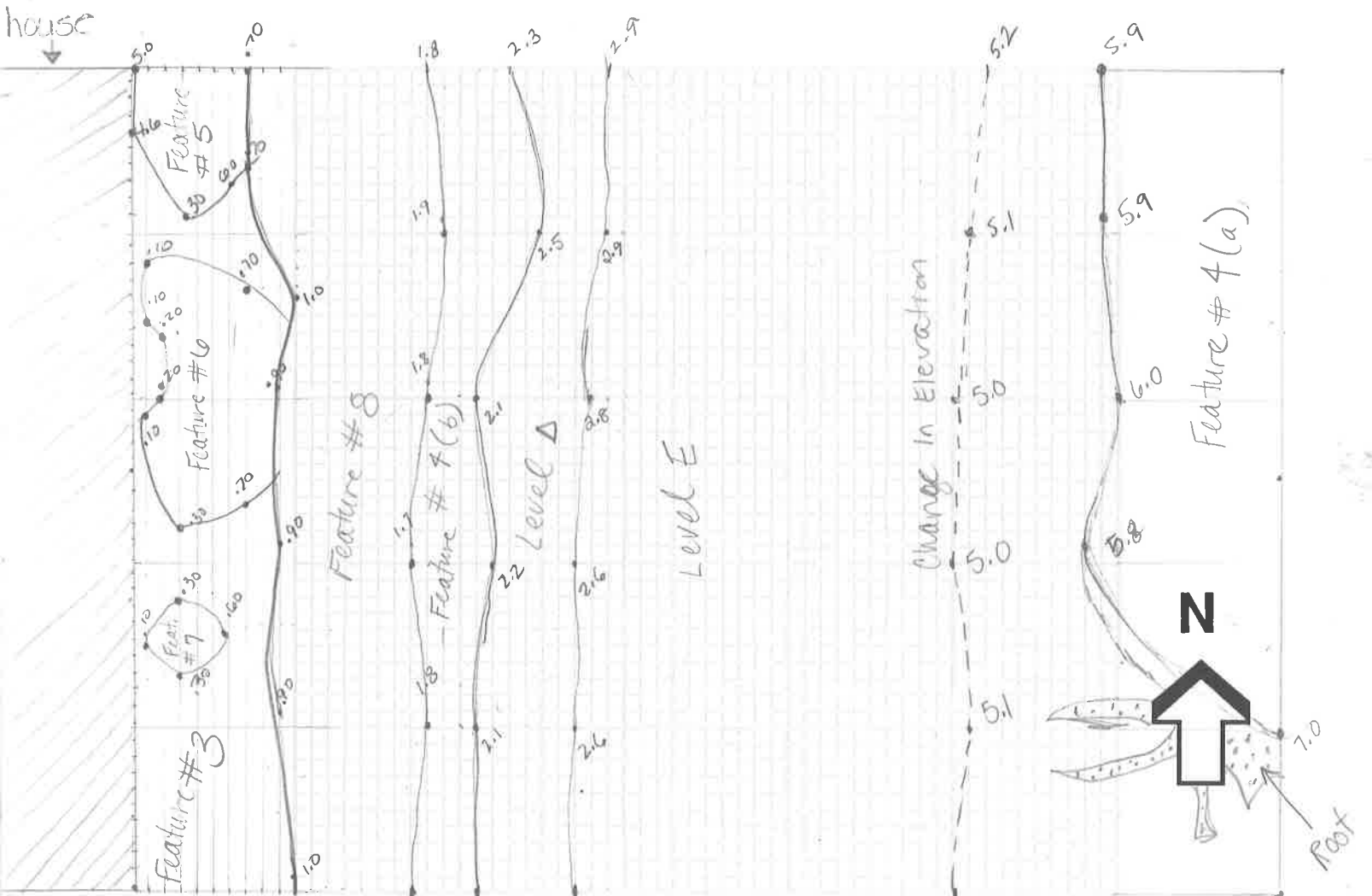

Photographs: B/W Roll/Frames: 12/22-24  
 Color Roll/Frames: \_\_\_\_\_  
11/#23

Terminus post quem: no artifacts  
 Cross section? Drawing #:

**ARCHAEOLOGY IN ANNAPOLIS  
FEATURE REPORT**

Site: 102 Chesapeake  
 Square: Unit 1  
 Feature: 8  
 Level w/in feature: \_\_\_\_\_  
 Elevations (top): NE .93  
                           NW .90  
 Instrument Height: C .74  
                           SE .69  
                           SW .73  
.30

Date: 7/14/03  
 Excavator(s): CP SS  
 Recorder: CP  
 Elevations (bottom): NE \_\_\_\_\_  
                                   NW \_\_\_\_\_  
 Instrument Height: C \_\_\_\_\_  
                                   SE \_\_\_\_\_  
                                   SW \_\_\_\_\_

Feature Description: builders trench  
 Munsell: 7.5 YR 4/3 dark brown

Soil texture: clay loam

Soil description (inclusions, other comments):  
mottled w/ 7.5 YR 4/6 strong brown

Bag number: 26  
 Artifacts: rusty screws, glass, brick

Interpretation: Builder's trench

MP exc on 7/25 —  
 (don't think fea 8 is  
 necessarily real — it  
 blends into "F" and may  
 be the result of compression  
 no compression.

house

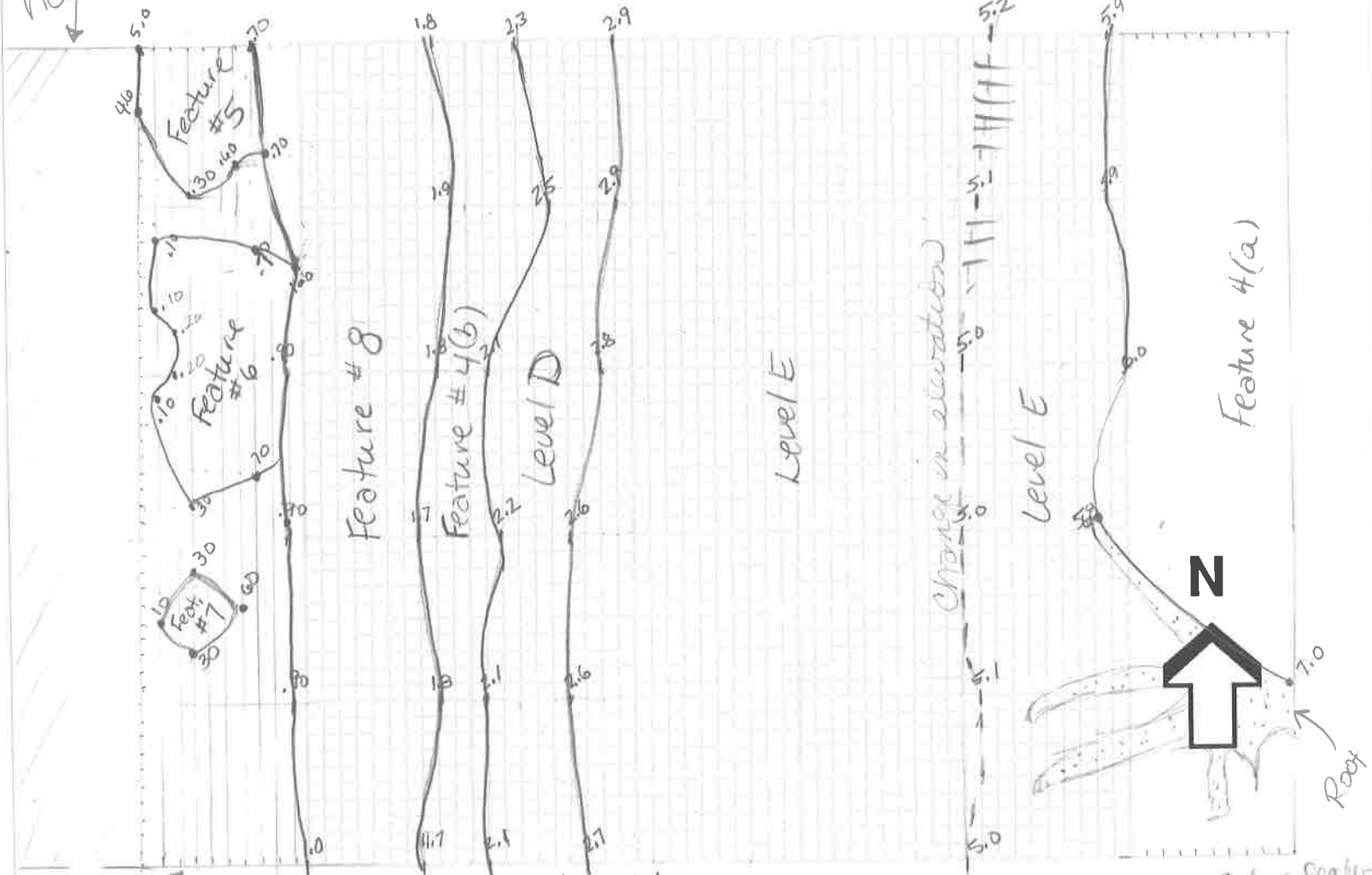

Feature #3

Photographs: B/W Roll/Frames: 12/22-24  
 Color Roll/Frames: 11/#23

Terminus post quem: Before feature #3/  
 Cross section? Drawing #: still modern

ARCHAEOLOGY IN ANNAPOLIS  
LEVEL REPORT

Site: 18AP102

Date: 6/27/03

Square: 2

Excavator(s): GA JS

Level: A sod N105 E120

Recorder: GA

Opening Elevations: NE .1  
NW .19  
Instrument Height: C .15  
.2 SE .13  
SW .21

Closing Elevations: NE .2  
NW .35  
Instrument Height: C .3  
.2 SE .23  
SW .32

Level Definition:

Munsell: 10YR 3/2 very dark grey brown Texture: Sandy loam

Soil description (inclusions, other comments):

Sod, Sandy loam

Associated Features and Levels:

Level above: \_\_\_\_\_  
Level below: \_\_\_\_\_

Bag number: 2

Artifacts:

Plastic doll, fragments of wood, Glass, Oyster shell,  
Coal, Rope, ceramic, individual pill packet, Metal

Interpretation:

Photographs:

B/W Roll/Frames: \_\_\_\_\_  
Color Roll/Frames: \_\_\_\_\_

Terminus post quem: Late 18<sup>th</sup> C.

Soil Samples:



ARCHAEOLOGY IN ANNAPOLIS  
LEVEL REPORT

Site: 18AP102

Date: 6/27/03

Square: 2

Excavator(s): GA, JS

Level: B N105 E120

Recorder: GA

Opening Elevations: NE .2

Closing Elevations: NE .57

NW .35

NW .7

Instrument Height: C .3

Instrument Height: C .78

.2 SE .23

SW .32

.2 SE .5

SW .68

Level Definition:

Munsell: 10YR 3/4 Dark Yellow Brown Texture: silty loam

Soil description (inclusions, other comments):

coal gravel, soil has a mottled appearance

Associated Features and Levels:

Pipe trench

Level above:

Level below: C

Bag number: 3

Artifacts: Brick, oystershell, Nail, Glass, Plastic, Coal, Ceramic, Copper Button, Chucker, Porcelain doll arm, Bone,

Interpretation:

Photographs:

B/W Roll/Frames:           

Color Roll/Frames:           

Terminus post quem: Post 1960's

Soil Samples:

ARCHAEOLOGY IN ANNAPOLIS  
LEVEL REPORT

Site: 18AP102

Date: 7/7/03

Square: 2

Excavator(s): GA, NC

Level: C

Recorder: NC

Opening Elevations: NE .57

Closing Elevations: NE 1.16

NW .7

NW 1.18

Instrument Height: C .78

Instrument Height: C 1.2

.22 SE .5

SW .68

.21 SE 1.09

SW 1.33

Level Definition:

Munsell: 10YR 3/3

Texture: Silty Sandy loam  
w/clay inclusions

Soil description (inclusions, other comments):

Associated Features and Levels: 1

Pipe trench

10YR 5/8 clay loam

10YR 3/4 sandy loam

Level above: C

Level below: 0

Bag number: 7

Artifacts: kaolinite pipe bowl fragment, brick, ceramic sherds,  
small fragments of styrofoam, whiteware, lead  
glass

Interpretation:

Photographs: of feature 1 Partial complete

B/W Roll/Frames: 60/8 30/11

Color Roll/Frames: 95/4.5  
95/4.5

Terminus post quem:

Soil Samples:

ARCHAEOLOGY IN ANNAPOLIS  
LEVEL REPORT

Site: 18AP102

Date: 7/10/03

Square: 2

Excavator(s): GA, SE

Level: D

Recorder: NC

Opening Elevations: NE 1.16  
NW 1.18  
Instrument Height: C 1.20  
.21 SE 1.09  
SW 1.33

Closing Elevations: NE 1.9  
NW 1.85  
Instrument Height: C 1.2  
.2 SE 1.70  
SW 1.9

Level Definition:

Munsell: 10 yr 4/6

Texture: Clay loam

Soil description (inclusions, other comments):

Associated Features and Levels:

ft. 3  
Possible collapse of ft. 1 pipe trench

Level above:  
Level below:

Bag number: 12

Artifacts: Coal, Nail (1)

Interpretation:

Photographs:  
B/W Roll/Frames:  
Color Roll/Frames:

Terminus post quem:  
Soil Samples:

**ARCHAEOLOGY IN ANNAPOLIS  
FEATURE REPORT**

Site: 18AP102  
 Square: Unit 2  
 Feature: 1  
 Level w/in feature: Top of Level C  
 Elevations (top): ~~NW~~  
                             NW .78  
 Instrument Height: C .78  
                             SE .60  
                             ~~SW~~  
.22

Date: July 7, 2002  
 Excavator(s): NC, GA  
 Recorder: GA, NC  
 Elevations (bottom): ~~NW~~  
                             NW 2.05  
 Instrument Height: C 2.13  
                             SE 1.75  
                             ~~SW~~  
.2

Feature Description:  
 Munsell: Mottled Clay: 10yr 5/8  
                     loam: 10yr 3/4

Soil texture: sandy-loam w/ clay inclusions

Soil description (inclusions, other comments):  
Appears to be a possible pipe/builder's trench

Bag number: 5  
 Artifacts: Bone, Coal, glass (Blue, Green, clear, opaque), Nail, brick, ceramics, oyster shell, Copper alloy top, Bullet casing  
 Interpretation:

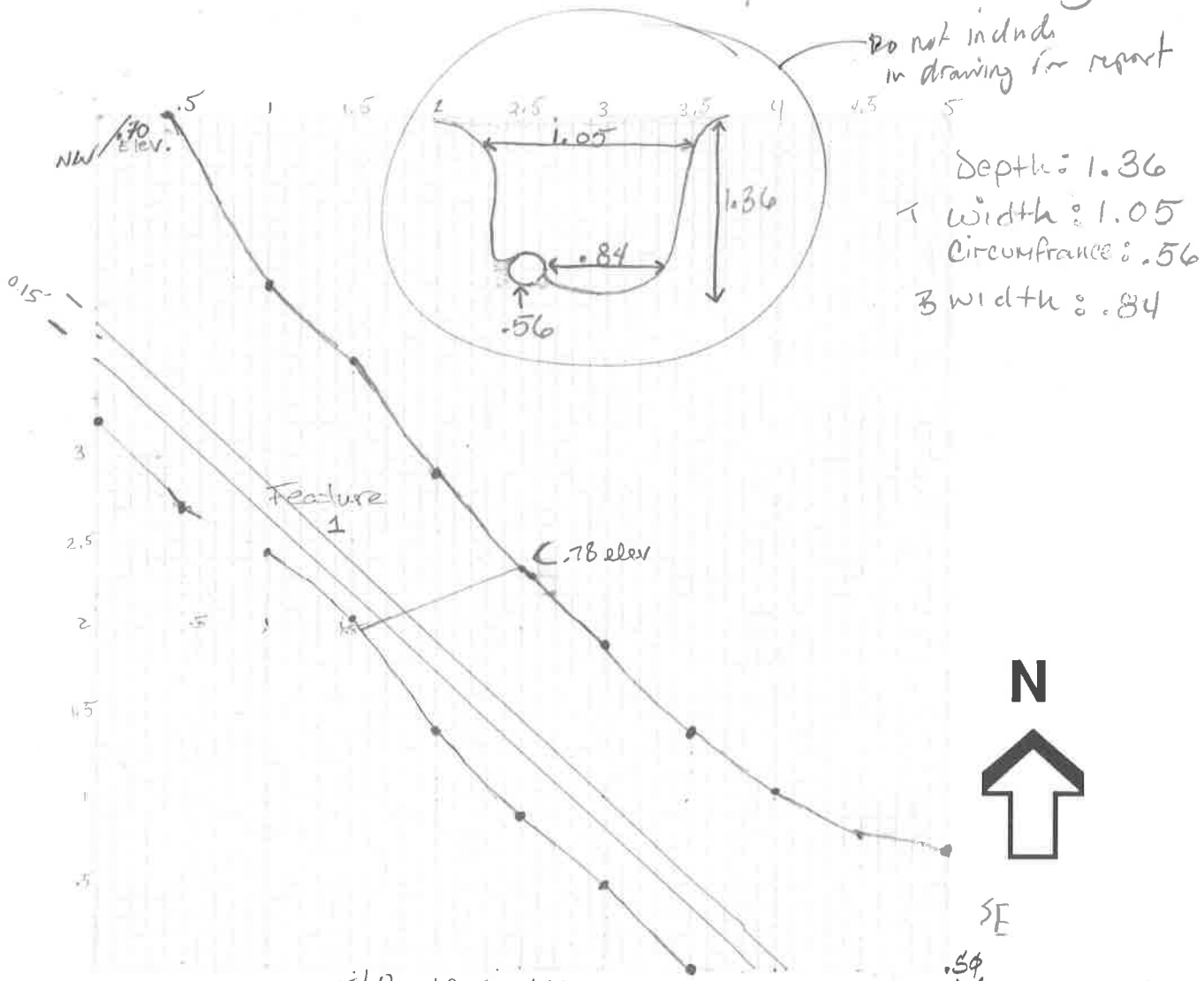

Photographs: B/W Roll/Frames: 125/8 125 8/11  
 Color Roll/Frames: 45/5.6  
 Roll 1 shot 34/35 45/5.6

Terminus post quem: Early 20th c.  
 Cross section? Drawing #:

**ARCHAEOLOGY IN ANNAPOLIS  
FEATURE REPORT**

Site: 201  
 Square: UNIT 2  
 Feature: 1  
 Level w/in feature: level A (east)  
 Elevations (top): NE .70  
                           NW .88  
 Instrument Height: C .88  
                           SE .66  
                           SW .82  
.32

Date: 7/9/03  
 Excavator(s): ML, MT  
 Recorder: ML, MT  
 Elevations (bottom): NE 1.19  
                           NW 1.22  
 Instrument Height: C 1.21  
                           SE 1.27  
                           SW 1.3  
.32

**Feature Description:**

Munsell: 10YR 3/2 very Dark Gray Soil texture: Sandy silt  
bottom

Soil description (inclusions, other comments):

Bag number: 13

Artifacts: COAL, GLASS, ANIMAL BONE, NAILS, LIGHT BULB, BOTTLE, METAL

Interpretation: MODERN ERA ARTIFACTS

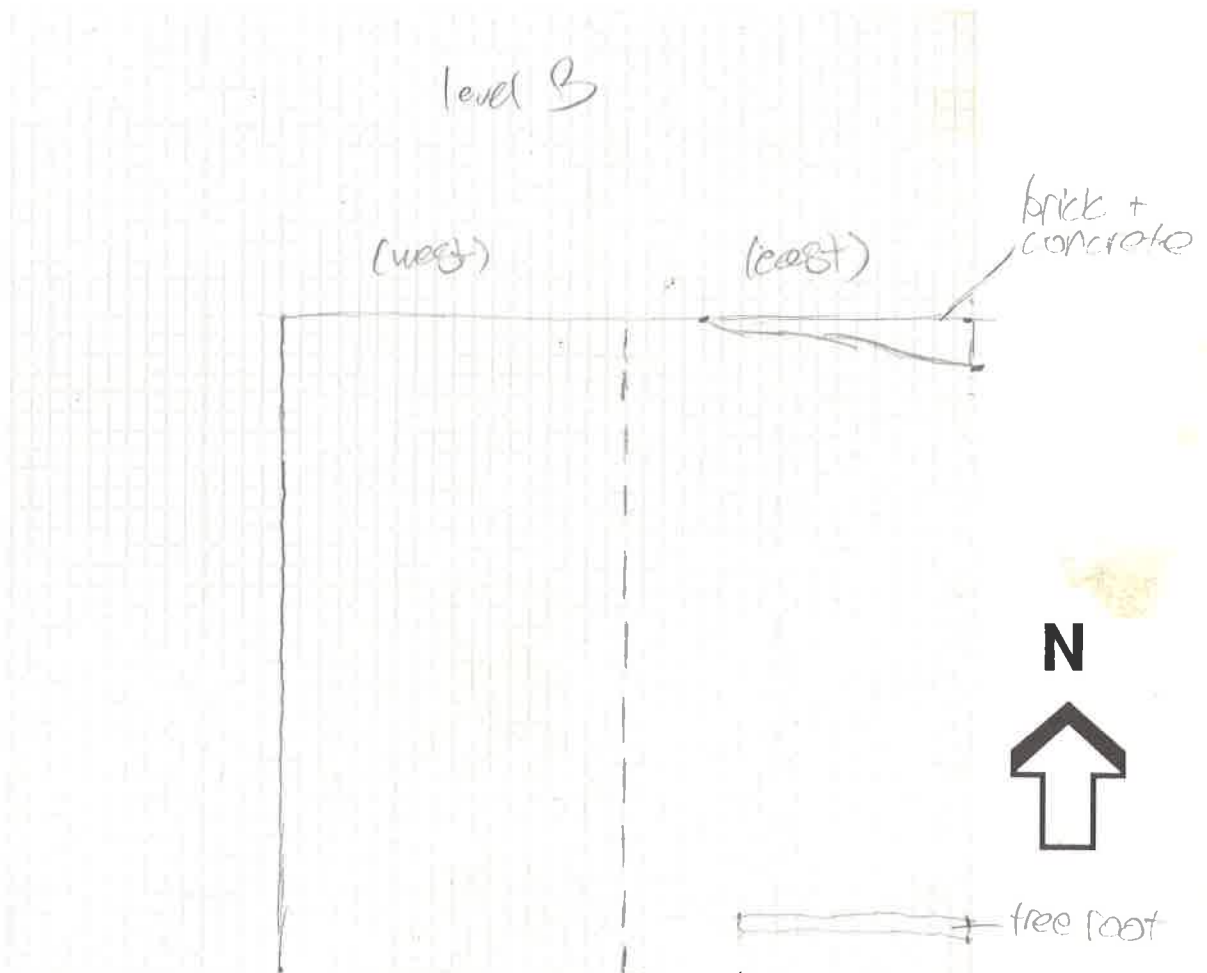

Photographs: B/W Roll/Frames: 250 5.6/8 125.3/11  
 Color Roll/Frames: 45 6.7  
                           45 5.6

Terminus post quem: 2nd 1/2 of 20th century  
 Cross section? Drawing #:

**ARCHAEOLOGY IN ANNAPOLIS  
FEATURE REPORT**

Site: 102 CHESAPEAKE  
 Square: UNIT 2  
 Feature: #1  
 Level w/in feature: level A (west)  
 Elevations (top):  
 NE         
 NW .85  
 Instrument Height: .32  
 C .94  
 SE         
 SW .69

Date: 6/27/03  
 Excavator(s): ML, MT  
 Recorder: MT, ML  
 Elevations (bottom):  
 NE         
 NW .98  
 Instrument Height: .32  
 C 1.02  
 SE         
 SW .66

**Feature Description:**

Munsell: 7.5 YR 5/2 VL BROWN SILTY LOAM

Soil texture: SILT LOAM

**Soil description (inclusions, other comments):**

roots from grass and other plants (wild onions)

Bag number: 4

Artifacts:

Interpretation:

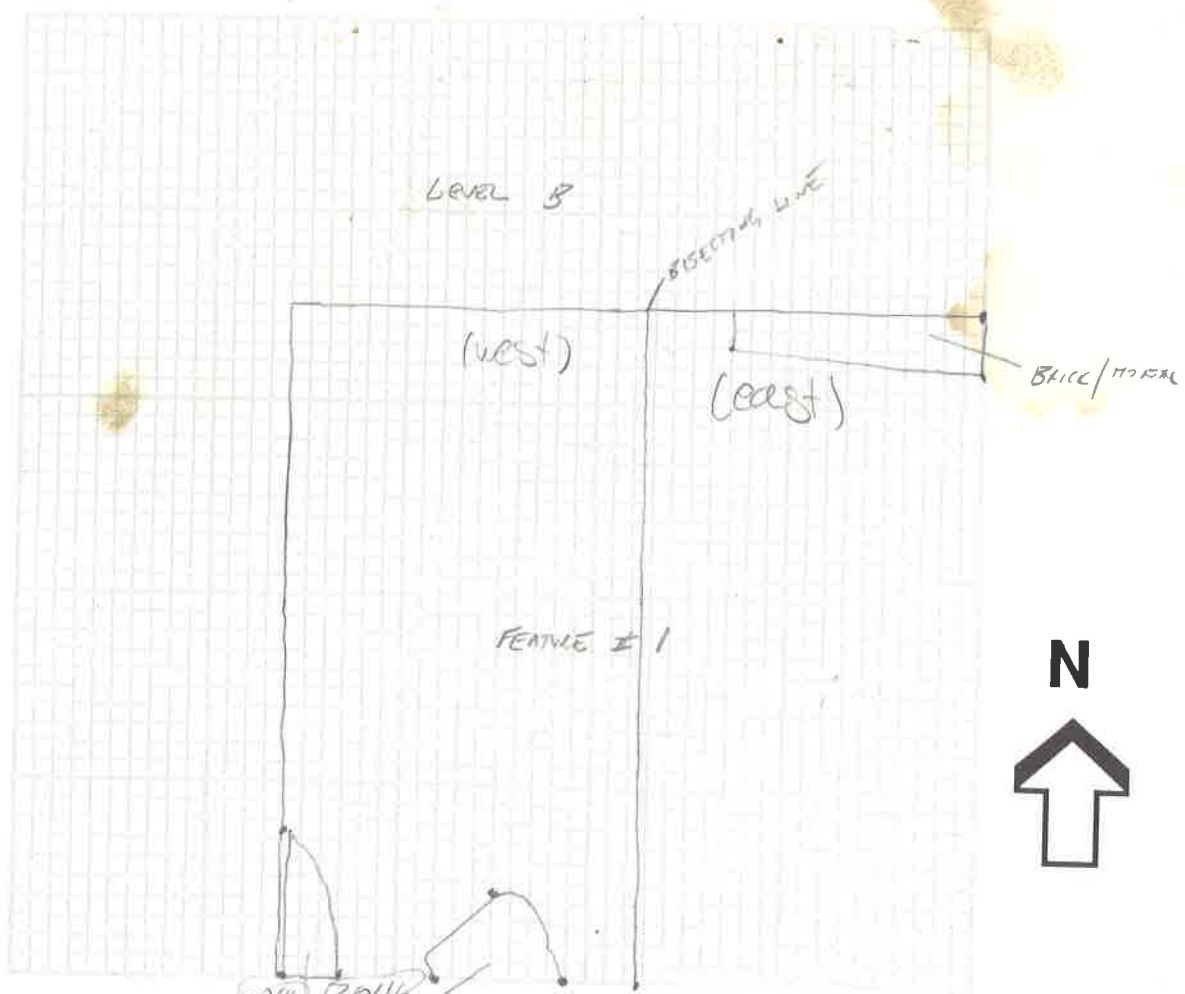

Photographs: B/W Roll/Frames: 100111 30116  
 Color Roll/Frames: 444 60114

Terminus post quem:  
 Cross section? Drawing #:

**ARCHAEOLOGY IN ANNAPOLIS  
FEATURE REPORT**

Site: 18AP102  
 Square: 2  
 Feature: 3  
 Level w/in feature: D  
 Elevations (top): NE \_\_\_\_\_  
 NW \_\_\_\_\_  
 Instrument Height: C 1.85  
 SE \_\_\_\_\_  
 SW \_\_\_\_\_  
.2

Date: 7/14/03  
 Excavator(s): AB, NC  
 Recorder: AB  
 Elevations (bottom): NE \_\_\_\_\_  
 NW \_\_\_\_\_  
 Instrument Height: C 2.1  
 SE \_\_\_\_\_  
 SW \_\_\_\_\_  
.2

**Feature Description:**

Munsell: 10YR 3/6

**Soil texture:**

sandy clay

**Soil description (inclusions, other comments):**

dark brown intrusion

small dots of 10r 3/4  
(Bog iron)

**Bag number:**

14

**Artifacts:**

some bog iron & coal

**Interpretation:**

Intrusive feature alongside pipe trench.  
possible collapse of pipe trench

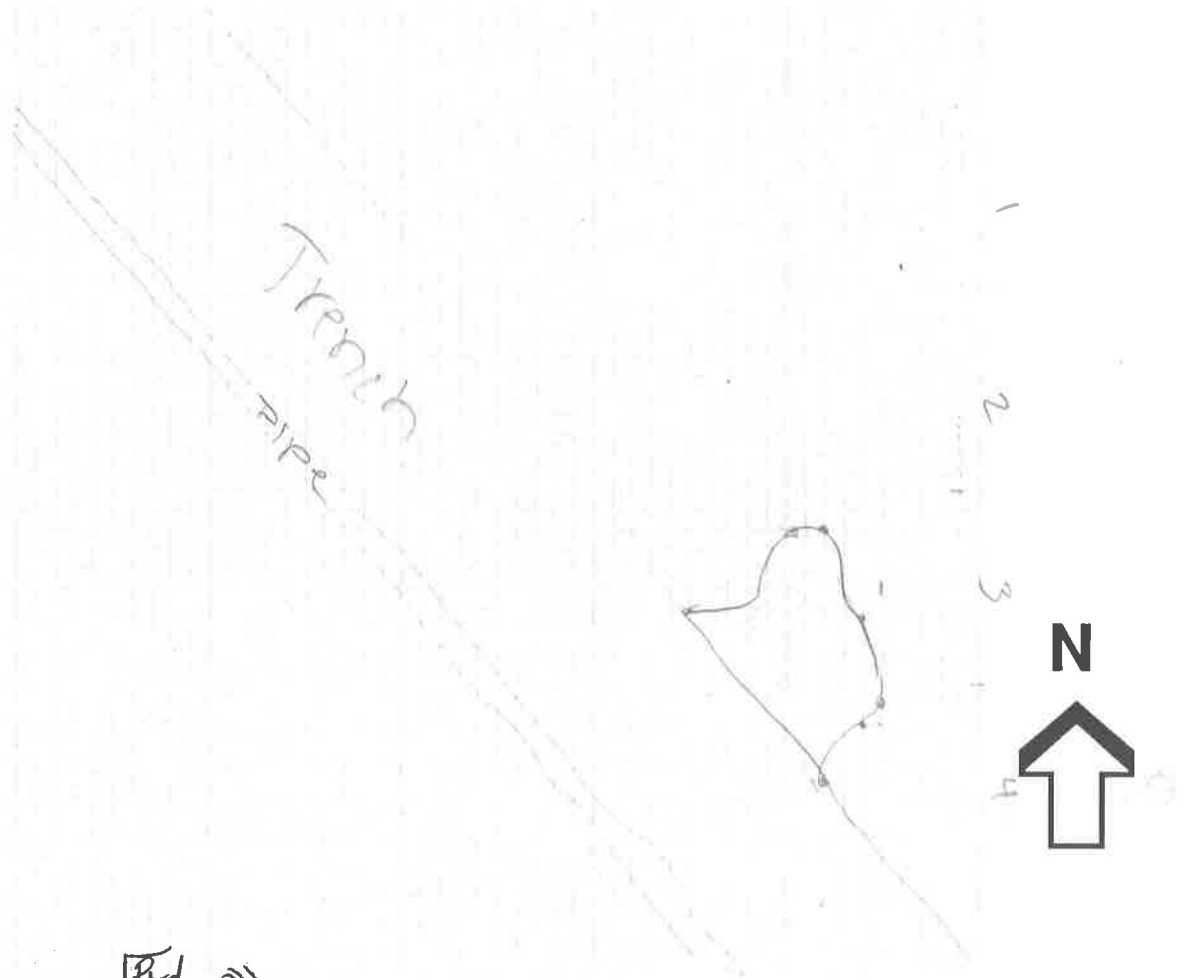

Photographs: B/W Roll/Frames: 17rd roll 9 10  
 Color Roll/Frames: 9 11 12

Terminus post quem:  
 Cross section? Drawing #:

ARCHAEOLOGY IN ANNAPOLIS  
FEATURE REPORT

Site: 102 Chesapeake  
Square: Unit 2  
Feature: 9  
Level w/in feature: \_\_\_\_\_  
Elevations (top): NE .89  
NW .91  
Instrument Height: C .91  
SE .83  
SW .89

Date: 7/14/03  
Excavator(s): JB  
Recorder: JB  
Elevations (bottom): NE 1.16  
NW 1.32  
Instrument Height: C 1.2  
SE 1.41  
SW 1.09

Feature Description:

Munsell: 10YR 2/2

Soil texture: silty loam

Soil description (inclusions, other comments):

Bag number: 27

Artifacts:

nails, burned coal, white ware

Interpretation:

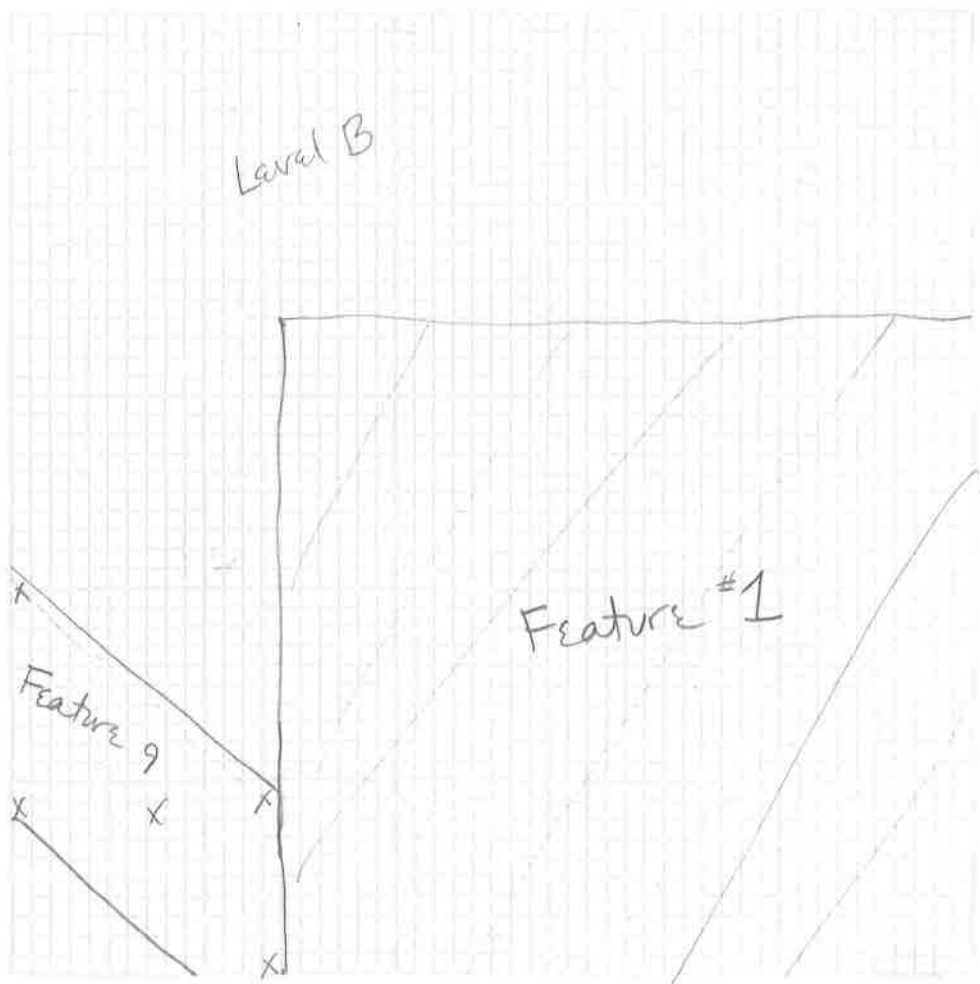

Photographs: B/W Roll/Frames: 12/25-26  
Color Roll/Frames: 11/24-25

Terminus post quem: 20<sup>th</sup> Cen.  
Cross section? Drawing #:



**ARCHAEOLOGY IN ANNAPOLIS  
FEATURE REPORT**

Site: 102 Chesapeake  
 Square: Unit 2  
 Feature: 10  
 Level w/in feature: \_\_\_\_\_  
 Elevations (top): NE .92  
                           NW .94  
 Instrument Height: C .9  
                           SE .91  
                           SW .91  
.32

Date: 7/15/03  
 Excavator(s): JB  
 Recorder: JB  
 Elevations (bottom): NE 1.23  
                           NW 1.17  
 Instrument Height: C 1.49  
                           SE 1.24  
                           SW 1.34  
.32

**Feature Description:**

Munsell: 10YR 3/4

Soil texture: silty loam

**Soil description (inclusions, other comments):**

burned coal, oyster, nails + other construction debris concentrated / loose packed

Bag number: 28

**Artifacts:**

coal ash, burned coal, nail

**Interpretation:**

? builder's trench level?  
↳ maybe a level w/in the builder's trench

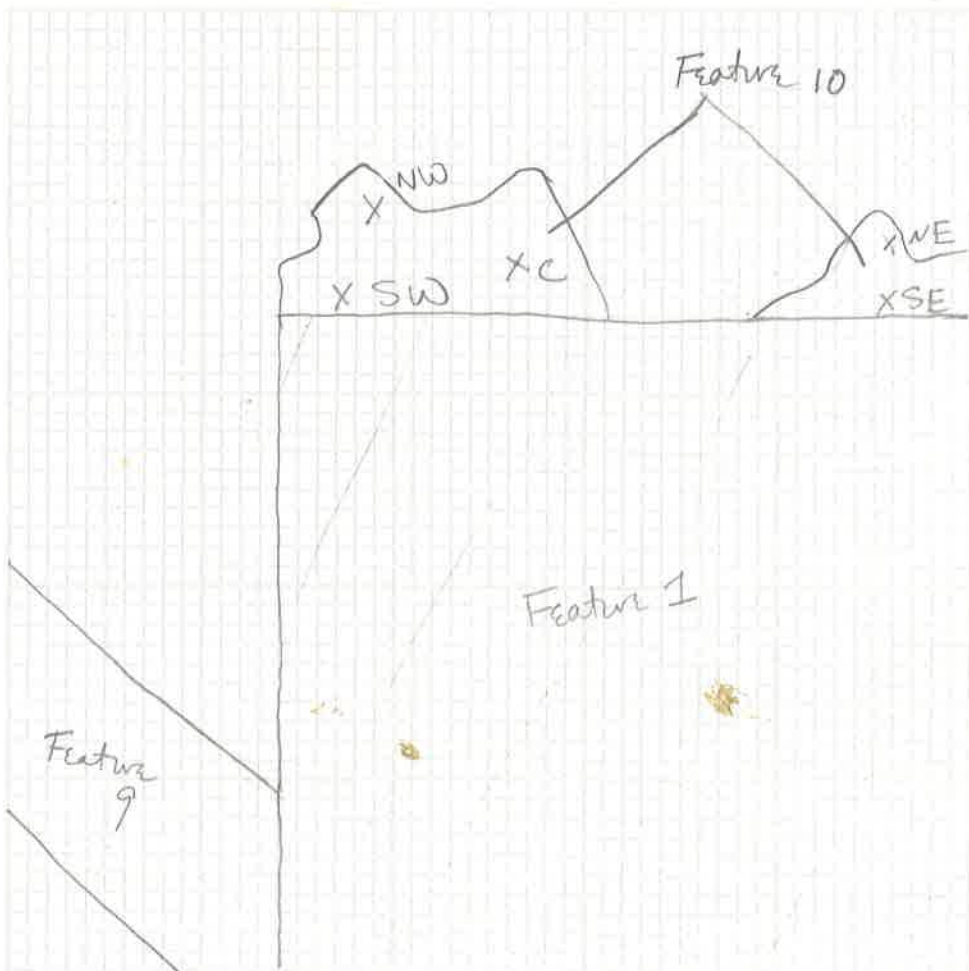

Photographs: B/W Roll/Frames: 13/1-2  
 Color Roll/Frames: \_\_\_\_\_  
11/26-27

Terminus post quem:  
 Cross section? Drawing #:

**ARCHAEOLOGY IN ANNAPOLIS  
FEATURE REPORT**

Site: 102 Chesapeake  
 Square: Unit 2  
 Feature: 11  
 Level w/in feature:  
 Elevations (top): NE 1.06'  
 NW 1.07'  
 Instrument Height: C 1.07'  
 SE 1.0'  
 SW 1.04'

Date: 7/16/03  
 Excavator(s): JB  
 Recorder: JB  
 Elevations (bottom): NE 1.52  
 NW 1.53  
 Instrument Height: C 1.49  
 SE 1.44  
 SW 1.43

**Feature Description:**

Munsell: 10 YR 5/4 yellowish brown      Soil texture: sandy loam  
w/ 10 YR 3/4 dark yellowish brown  
 Soil description (inclusions, other comments): mottled

Bag number: 30  
 Artifacts: nails

**Interpretation:**

extension of Feature 10 builder's trench. Lighter brown + less red flecks than in Level B.

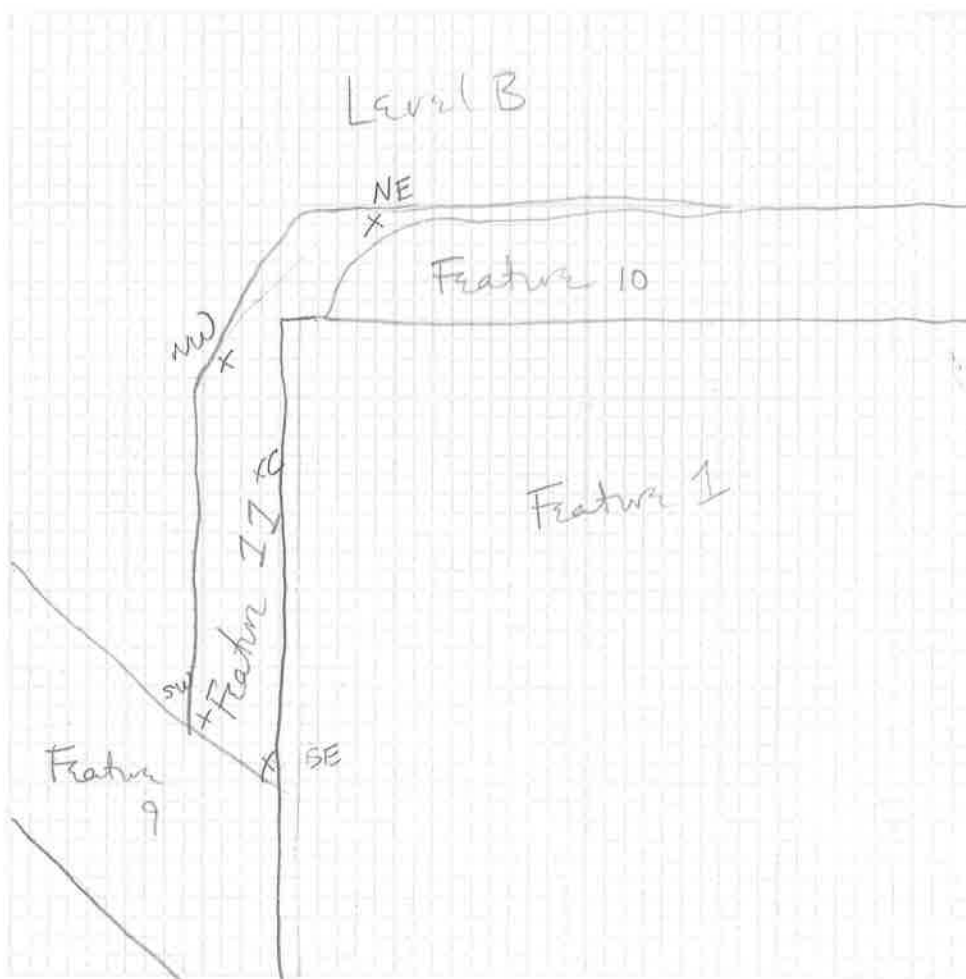

Photographs: B/W Roll/Frames: 3/22-23  
 Color Roll/Frames: 14/19-20

Terminus post quem:  
 Cross section?      Drawing #:

ARCHAEOLOGY IN ANNAPOLIS  
LEVEL REPORT

Site: 18 AP 102

Date: 7-10-03

Square: 3 N 79 E 117 (Approx)

Excavator(s): VB, MC

Level: A/sod

Recorder: NC, MC

Opening Elevations: NE .33

Closing Elevations: NE .64

NW .4

NW .9

Instrument Height: C .48

Instrument Height: C .92

SE .34

SE .74

.3 SW .5

.29 SW .9

Level Definition:

Munsell: 10YR 3/2

Texture: Silty Sandy Loam

Soil description (inclusions, other comments):

DARK, CLAY SOIL. ADJACENT TO A  
FLOWER GARDEN, DOESN'T RECEIVE MUCH  
SUNLIGHT. I. SAYS RESIDENTIAL POINT

SOME MIDDLING CLAY INCLUSIONS (10YR 4/6  
CLAY FILL PRESENT IN SOME PLACES. DARK YELLOWISH  
CLAY INCLUSIONS)

Associated Features and Levels:

Level above: N/A

Level below: B

Bag number: 10 (5 bags)

Artifacts:

glass, white ware, metal, oyster, coal, some plastic  
POP-TOP PULL TABS, WRAPPERS

Interpretation:

20th c. domestic artifact scatter

Photographs:

B/W Roll/Frames: 13-9, 10

Color Roll/Frames: 14-7, 8

Terminus post quem: late 20th c.

Soil Samples: N/A

ARCHAEOLOGY IN ANNAPOLIS  
LEVEL REPORT  
Page 2

612 2nd St  
Site: 18AP102

Date: 7/16/03

Square: UNIT 3

Excavator(s): V.B., M.C.

Subject of drawing: Level A/Sod

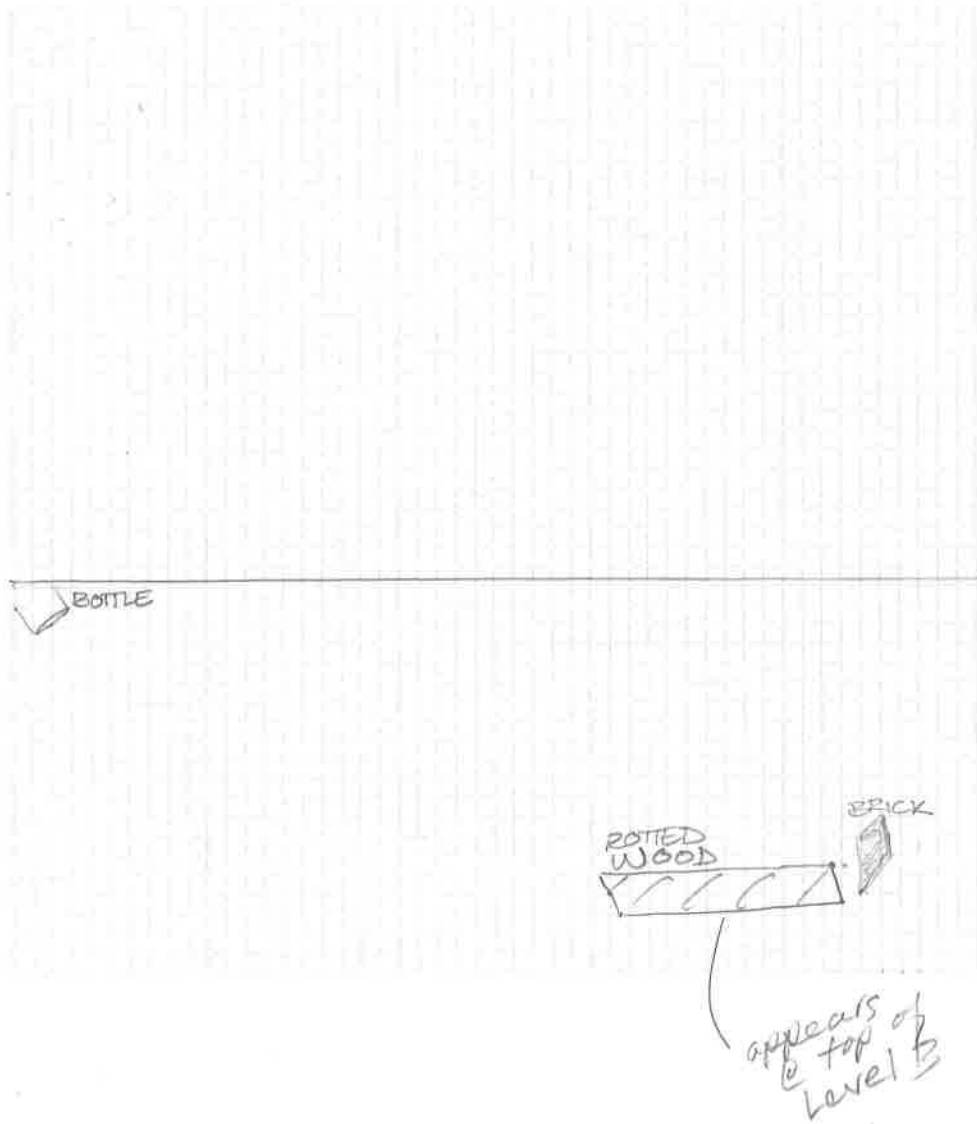

**ARCHAEOLOGY IN ANNAPOLIS  
LEVEL REPORT**

Site: 18AP102

Date: 7/16/03

Square: UNIT 3

Excavator(s): VB/MC

Level: B

Recorder: MC/VB

Opening Elevations: NE .64

Closing Elevations: NE 1.08

NW .9

NW 1.09

Instrument Height: C .92

Instrument Height: C 1.15

SE .74

SE 1.12

.29 SW .9

.29 SW 1.10

**Level Definition:**

Munsell: 2.5Y 3/3 Dark Olive Brown (Mottled)

Texture: Sandy Clay w/high silt content

**Soil description (inclusions, other comments):**

Somewhat mottled w/ 10YR 4/6 dark yellowish brown

**Associated Features and Levels:**

Level above: A/Sod

Level below:

Bag number: 16

Artifacts: glass, ceramics, coal, brick, oyster, wood,

Metal (nails), 1 clay marble

\* bottle seen out of wall & is in bag

Interpretation: 20th c domestic artifact scatter

**Photographs:**

B/W Roll/Frames: 13-9, 10

Color Roll/Frames: 14-7, 8

bottom of B

13-15, 16

AS 5.6 > AS 4.3 > 14-13, 14

Terminus post quem: early-mid 20th c

Soil Samples: N/A

ARCHAEOLOGY IN ANNAPOLIS  
LEVEL REPORT  
Page 2

512 2nd  
Site: 18AP102

Date: 7/10

Square: UNIT 3

Excavator(s): VB MC

Subject of drawing: LEVEL B

