

Appendix C – 18AP100 Unit level and Feature forms

ARCHAEOLOGY IN ANNAPOLIS
LEVEL REPORT

Site: 18AP 102 Chesapeake

Date: 6/27/03

Square: Unit 1

Excavator(s): CP, JS

Level: Level A

Recorder: CP

Opening Elevations: NE .140

Closing Elevations: NE .48

NW .32

NW .54

Instrument Height: C .34

Instrument Height: C .52

SE .41

SE .32

SW .29

SW .47

Level Definition: 10YR 4/2 dark grey brown

Munsell: 7.5YR 3/2 - drk brown

Texture: sandy clay loam (hard)

Soil description (inclusions, other comments):
2.5YR 4/4 reddish brown
very mottled soil, hard clay layer
came up

Associated Features and Levels: none

Level above: Level B
Level below: Level D

Bag number: 2

Artifacts: nails, shell, wood

Interpretation: Level A seemed to be "fill" and popped up in layers
we removed level A

Photographs:

B/W Roll/Frames: none

Color Roll/Frames:

Terminus post quem: modern

Soil Samples:

ARCHAEOLOGY IN ANNAPOLIS
LEVEL REPORT
Page 2

Site: 102 Chesapeake

Date: 6/27/03

Square: Unit 1

Excavator(s): JS CP

Subject of drawing: _____

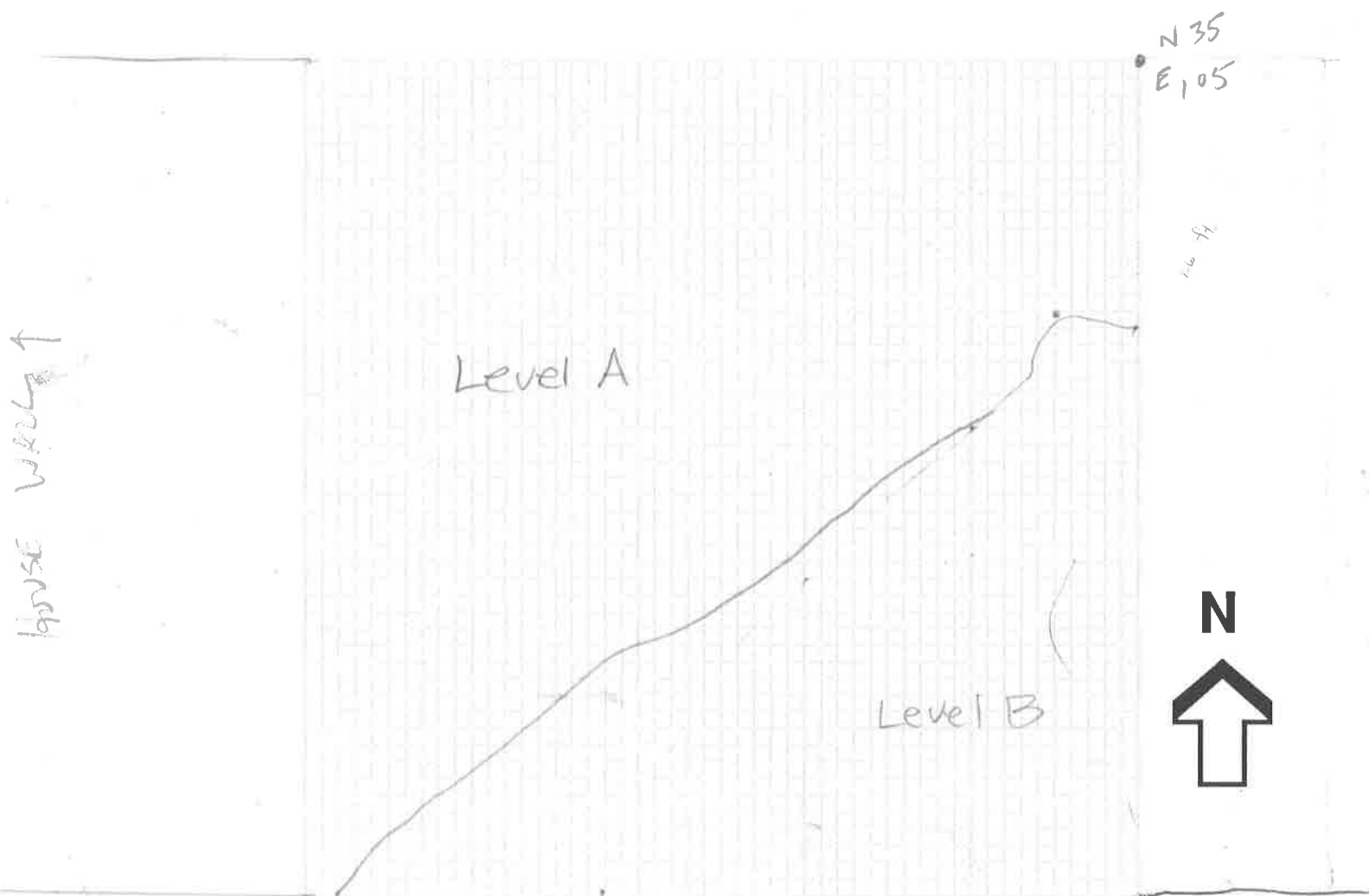

← 7' →

JS
Next time & hereafter,
draw w/ house wall at
bottom of the unit
N ←

**ARCHAEOLOGY IN ANNAPOLIS
LEVEL REPORT**

Site: 18AP, 102 Chesapeake

Date: 6-27-03

Square: Unit 1

Excavator(s): TB

Level: Level B

Recorder: TB, JS (6/28/03)

	original	Later determined
Opening Elevations:	NE <u>.23</u>	<u>.41</u>
	NW <u>.18</u>	<u>.41</u>
Instrument Height:	C <u>.16</u>	<u>.40</u>
	SE <u>.06</u>	<u>.41</u>
<u>.29</u>	SW <u>.19</u>	<u>.29</u>

Closing Elevations:	NE <u>0.61</u>
	NW <u>0.79</u>
Instrument Height:	C <u>.49</u>
	SE <u>.42</u>
<u>.29</u>	SW <u>.55</u>

Level Definition:

← Munsell: 10YR 4/4, 10YR 7/4 (very pale brown) Texture: sandy loam

Soil description (inclusions, other comments):

mulch layer (1/2 inch) removed + not screened
look elevations, A dark brown.

Associated Features and Levels:

Level B very uneven @ closing elevations

Level above: Level B is top layer of this region of the unit.
Level below: Level C

Bag number:

Artifacts: coke bottle top/cap, coal, plastic (clear), burnt material, very light sandy material (Maybe left over from Mortar), button, a lot of glass, way too many ROOTS!!!, clinker, bricks, huge tree roots, oyster shells
Big

Interpretation:

begin level A and determined there was a layer of hard clay w/ a diff. color + texture. Called this section Level A and left S.E corner as Level B

Photographs:

B/W Roll/Frames: none
Color Roll/Frames: none

Terminus post quem: modern

Soil Samples:

The light sandy/eroded mortar material is the 10YR 7/4 (small spots of it.)

ARCHAEOLOGY IN ANNAPOLIS
LEVEL REPORT
Page 2

Site: 18AP

Date: 6-28-03

Square: Unit 1

Excavator(s): TB

Subject of drawing: _____

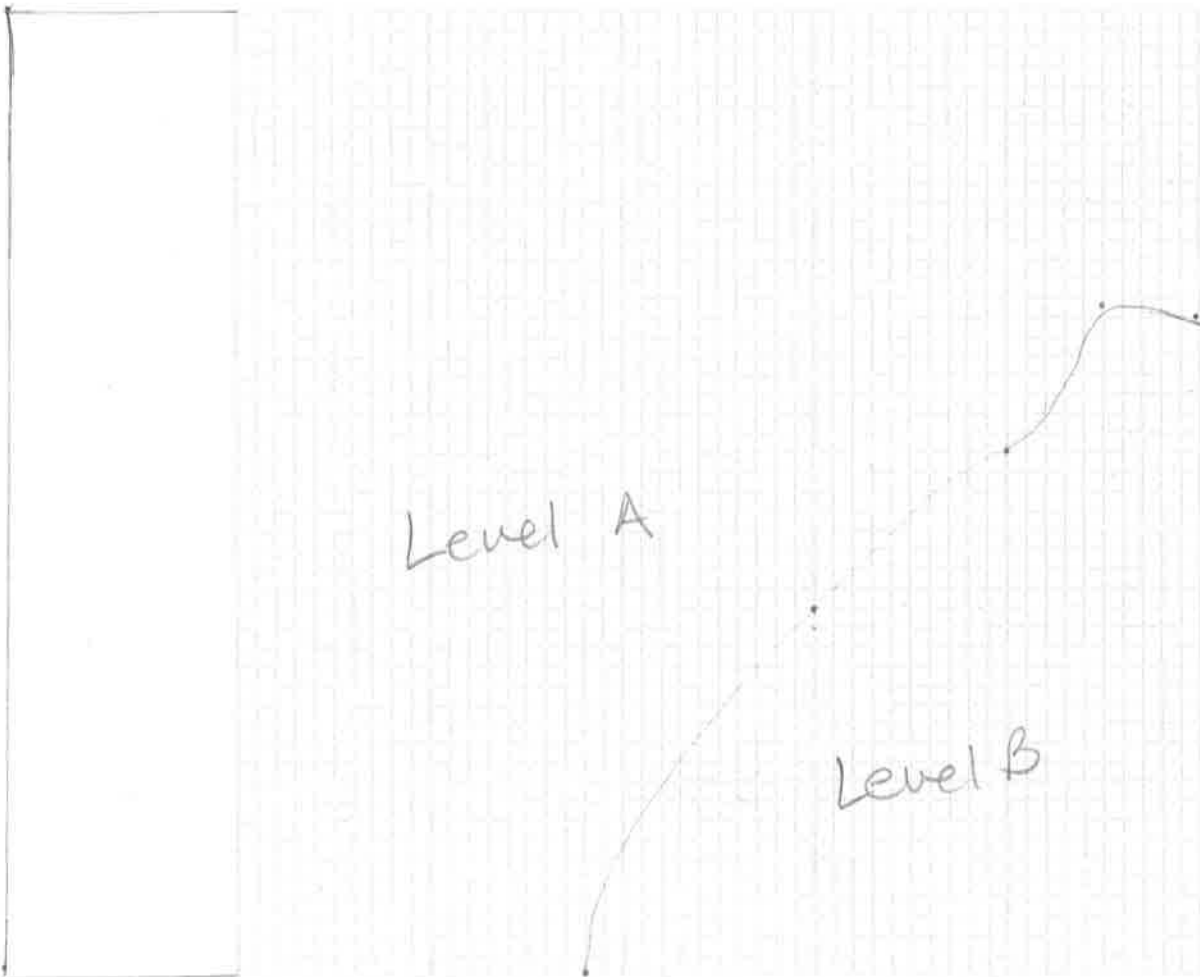

House

ARCHAEOLOGY IN ANNAPOLIS
LEVEL REPORT

Site: 18AP 102 Chesapeake

Date: 6/28/63

Square: Unit 1

Excavator(s): CP, JS, TB

Level: C

Recorder: CP + TB

Opening Elevations: NE .61
NW .54
Instrument Height: C .52
0.29 SE .42
SW .47

Closing Elevations: NE 0.78
NW 0.6
Instrument Height: C 0.54
0.3 SE 0.5
SW 0.57

Level Definition:

Munsell: 7.5YR 3/2 Strong brown

Texture: sandy silt loam

Soil description (inclusions, other comments):

Dry, difficult to trowel, some gravel

* When levels were divided into C, D, E; Level C was Sandy loam

Associated Features and Levels:

Level above: A+B
Level below: E +

Bag number: 5

Artifacts: Keys, glass chards

Interpretation:

Initially a dark band of soil bordered the west wall of Level C. This soil color matched the color in Level D along its east wall. Level C could connect with Level D (we won't know until Level E is finished). Level C also developed a sandy colored soil along its east wall.

Photographs:

B/W Roll/Frames:
Color Roll/Frames:

Terminus post quem:

Soil Samples:

ARCHAEOLOGY IN ANNAPOLIS
LEVEL REPORT
Page 2

Site: 102 Chesapeake

Date: 6/28/03

Square: Unit 1

Excavator(s): CPSS

Subject of drawing: _____

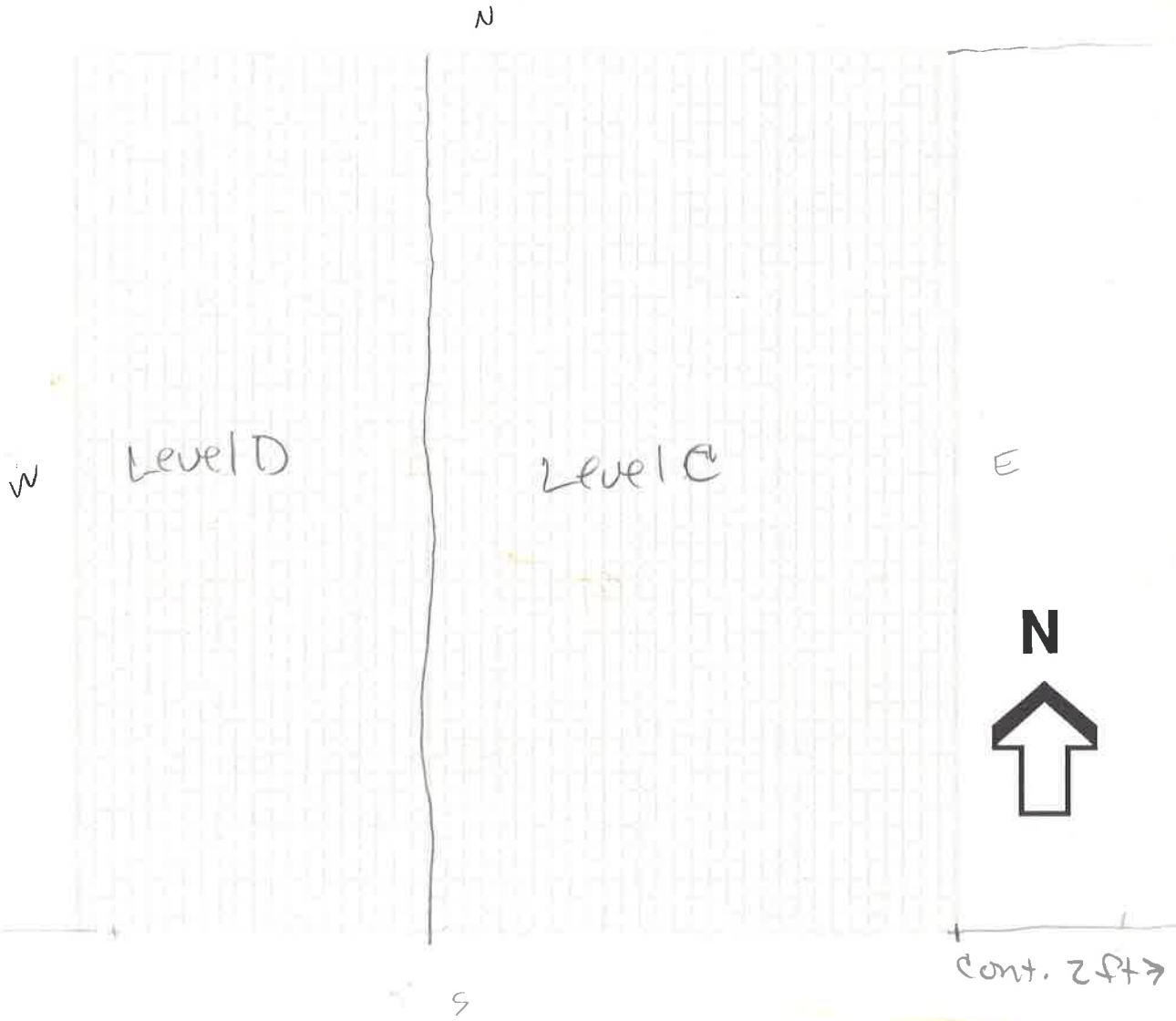

ARCHAEOLOGY IN ANNAPOLIS
LEVEL REPORT

Site: 18AP 102 Chesapeake

Date: 6/28/03

Square: Unit 1

Excavator(s): CP, JS

Level: D

Recorder: CP, JS

Opening Elevations: NE .48

Closing Elevations: NE 0.91

NW .54

NW 0.85

Instrument Height: C 1.52

Instrument Height: C 0.87

.29

SE .32

SE 0.79

SW .47

SW 0.85

0.28

Level Definition:

Munsell: 10YR 3/4 dark yellow brown Texture: silty clay loam

Soil description (inclusions, other comments):

Molded w/ 10YR 6/8 brownish yellow, brine color
2.5 x 1/4 olive brown sand strip running N to S approx .06 from
east edge of builders trench

Associated Features and Levels:

Half moon of mulch/potting soil located
on northern edge of level D

Level above: A

Level below:

Bag number: #6, 1 of

Artifacts: Lots of burned material, rusty nails, lots of roots, clinker,
vitrified coal, ash, large nails, slag

Interpretation:

Feature may be fill from when homeowner dug a hole.
Rest of level D is builders trench (maybe also from homeowner) →
will discuss it w/him. Had a 2.5 x 1/4 olive brown sand strip
running North to South about .6" from east edge of builders
trench.

* Found clay mottled patch in level F which is not in D, so
we closed out D + started G

Photographs:

B/W Roll/Frames: roll 10 shot 5r6

Color Roll/Frames: shot 1/12
roll 9

Terminus post quem: modern

Soil Samples:

ARCHAEOLOGY IN ANNAPOLIS
LEVEL REPORT
Page 2

Site: 102 Chesapeake

Date: 6/28/03

Square: Unit 1

Excavator(s): CP JS

Subject of drawing: _____

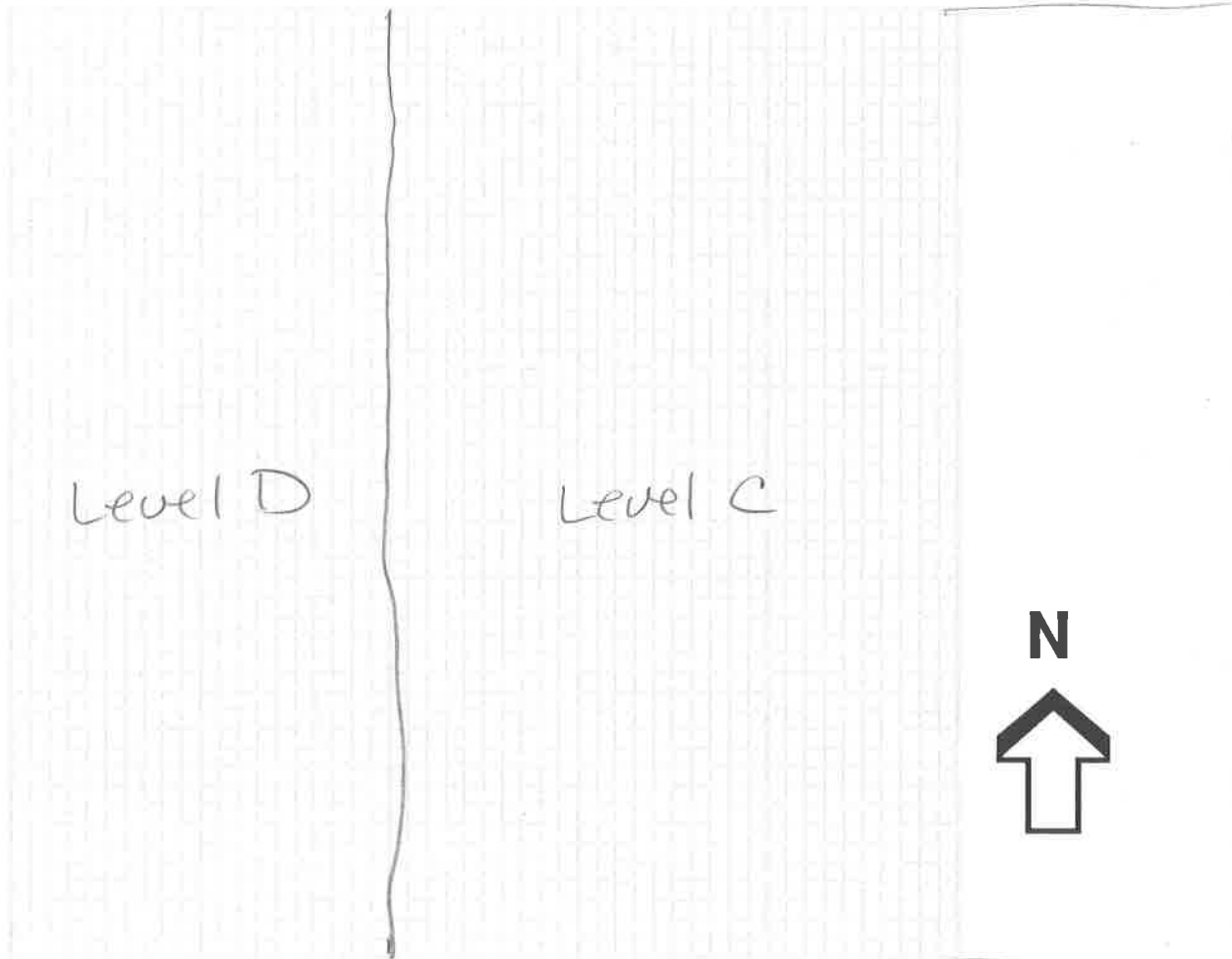

cont 2ft →

ARCHAEOLOGY IN ANNAPOLIS
LEVEL REPORT

Site: 102 Chesapeake
Square: Unit 1
Level: E

Date: 7/7/03
Excavator(s): J.S., T.B.
Recorder: J.S., T.B.

Opening Elevations: NE 0.55
NW 0.6
Instrument Height: C 0.6
0.30 SE 0.5
SW 0.57

Closing Elevations: NE 0.59 | 0.82 (Elevation)
NW 0.85 |
Instrument Height: C 0.86 | 0.83
SE 0.58 | 0.86
0.26 SW 0.86 |

Level Definition:

Munsell: 7.5 YR 3/4 dark brown
Soil description (inclusions, other comments):

Texture: Sandy/silty loam

Associated Features and Levels:

* 18 mp 10/17/05

Level above: C
Level below: F

Bag number: 6
Artifacts: gravel, grey limestone mix, coal

Interpretation: poss. old driveway

Photographs:
B/W Roll/Frames: roll 10 shot 5+6
Color Roll/Frames: roll 9 shot 11+12

Terminus post quem: modern
Soil Samples:

ARCHAEOLOGY IN ANNAPOLIS
LEVEL REPORT
Page 2

Site: 102 Chesapeake

Date: 7/8/03

Square: Unit 1

Excavator(s): JS, TB+CP

Subject of drawing: _____

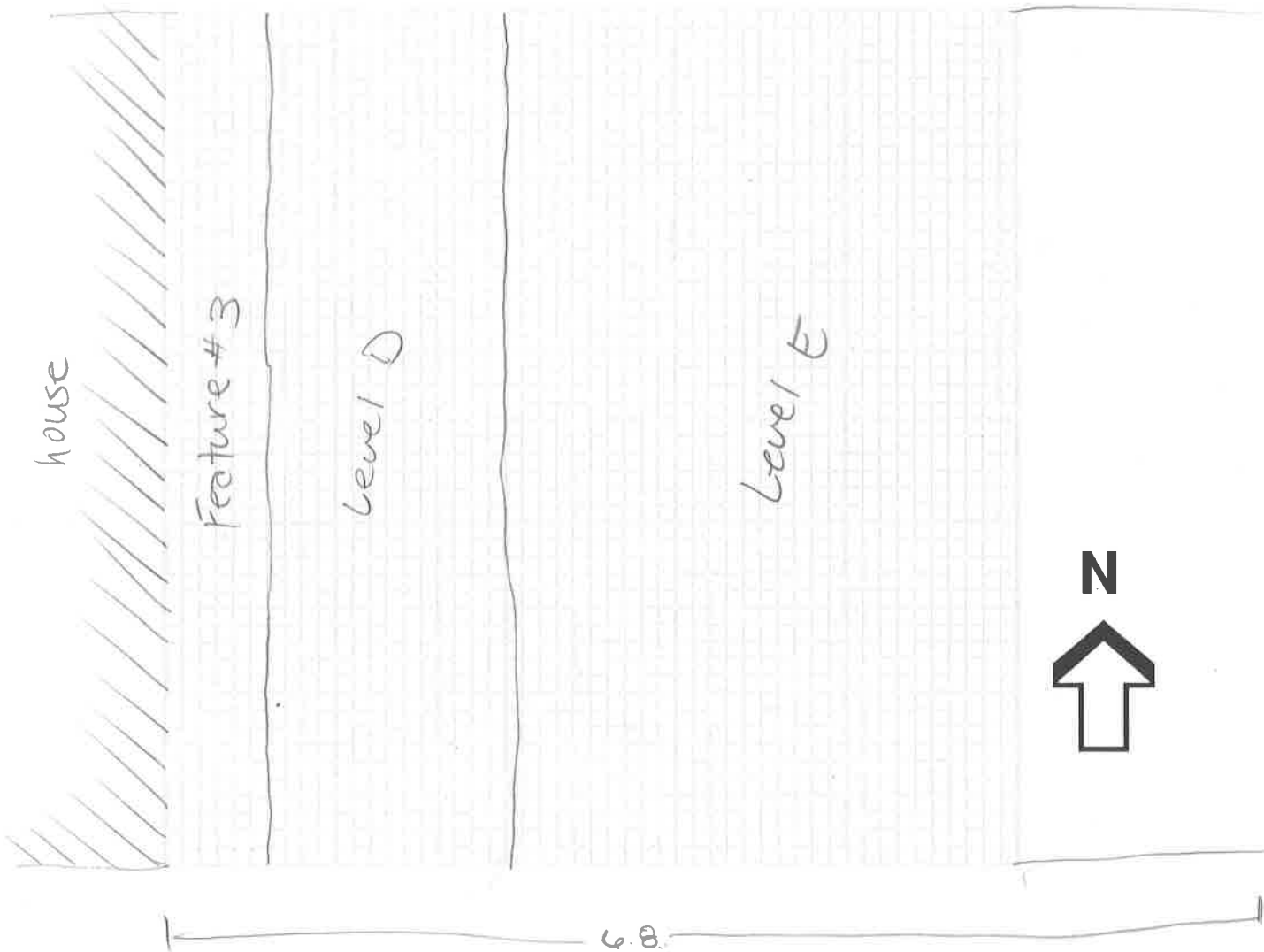

**ARCHAEOLOGY IN ANNAPOLIS
LEVEL REPORT**

Site: 102 Chesapeake
 Square: Unit 1
 Level: F

Date: 7/16/03
 Excavator(s): JS, CP
 Recorder: CP

Opening Elevations: NE .71
 NW .84
 Instrument Height: C .78
.28 SE .51
 SW .79

Closing Elevations: NE 1.43
 NW 1.49
 Instrument Height: C 1.42
 SE 1.35
 SW 1.4

Level Definition:

Munsell: 5YR 3/2 dark reddish brown

Texture: sandy loam

Soil description (inclusions, other comments):

- Along E. Wall (sandy loam 10YR 3/6 dark yellowish brown) rust colored swirls across, greenish places - possibly bottom of feature 4a
- Between Western + Eastern strips: sandy loam (10YR 3/4 dark yellowish brown)

Associated Features and Levels:

= Level F includes a variety of thin, diff. colored layers
 Colors: off-center towards W a strip crosses Unit (5YR 3/2) dark reddish brown
 Level above: E
 Level below:

Bag number: 29
 Artifacts:

A lot of nails + spikes throughout, some metal, rusty nails, mortar, oyster shells, vitrified coal, glass (clear), porcelain fragment, clinker, some gravel pieces, burnt wood, LOTS of nails + LOTS of spikes, earthenware glass spout

Interpretation:

* While excavating level F, found mottled clay patch we thought would be thin art level F, but not. So we called patch new level (G) Khans footprints

Photographs:

B/W Roll/Frames:
 Color Roll/Frames:

Terminus post quem:

Soil Samples:

* Features 4(a+b) are still visible in level E but just stains from rust (iron, copper).

ARCHAEOLOGY IN ANNAPOLIS
LEVEL REPORT
Page 2

Site: 102 Chesapeake

Date: 7/17/03

Square: Ur + 1

Excavator(s): JS

Subject of drawing: Level F (nail location: X)

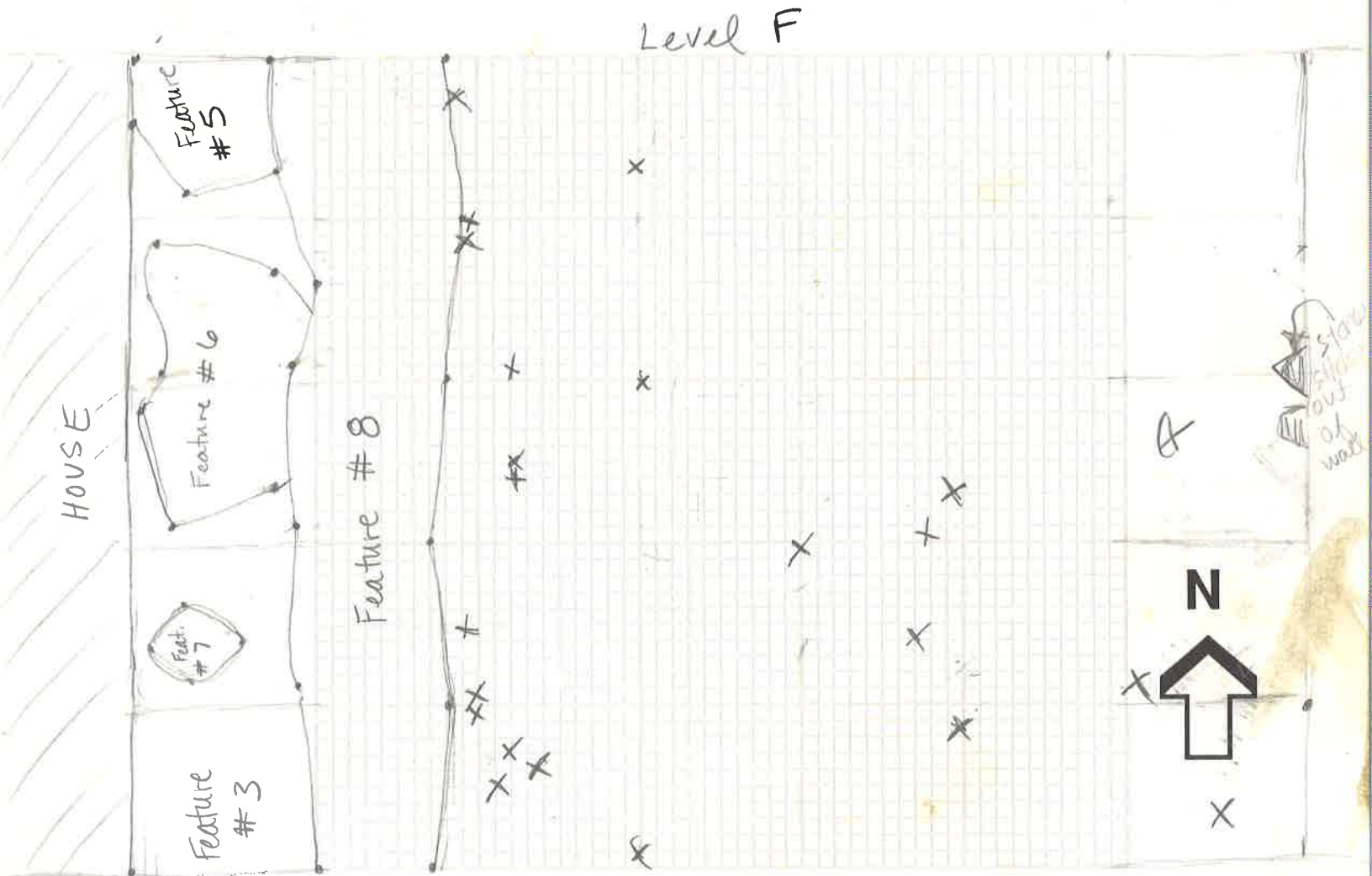

ARCHAEOLOGY IN ANNAPOLIS
LEVEL REPORT

Site: 102 Chesapeake
Square: Unit 1
Level: G

Date: 07/16/03
Excavator(s): CR+JS
Recorder: CR

Opening Elevations: A NE 0.9
B NW 0.84
Instrument Height: C E 0.85
D SE 0.95
E SW 0.99

Closing Elevations: A NE 0.9
B NW 0.99
Instrument Height: C E 0.9
D SE 1.1
E SW .99

Level Definition:

Munsell: 10 YR 4/6 dk y-br

Texture: clay w/ lam inclusions

Soil description (inclusions, other comments):

abandoned lumps of clay

Associated Features and Levels:

Level above:
Level below: E

Bag number: _____
Artifacts: _____

Interpretation: some sort of fill placed under driveway

Photographs:
B/W Roll/Frames:
Color Roll/Frames:

Terminus post quem:
Soil Samples:

ARCHAEOLOGY IN ANNAPOLIS
LEVEL REPORT
Page 2

Site: 107 Chesapeake

Date: 07/16/03

Square: Unit 1

Excavator(s): CR+JS

Subject of drawing: Level G

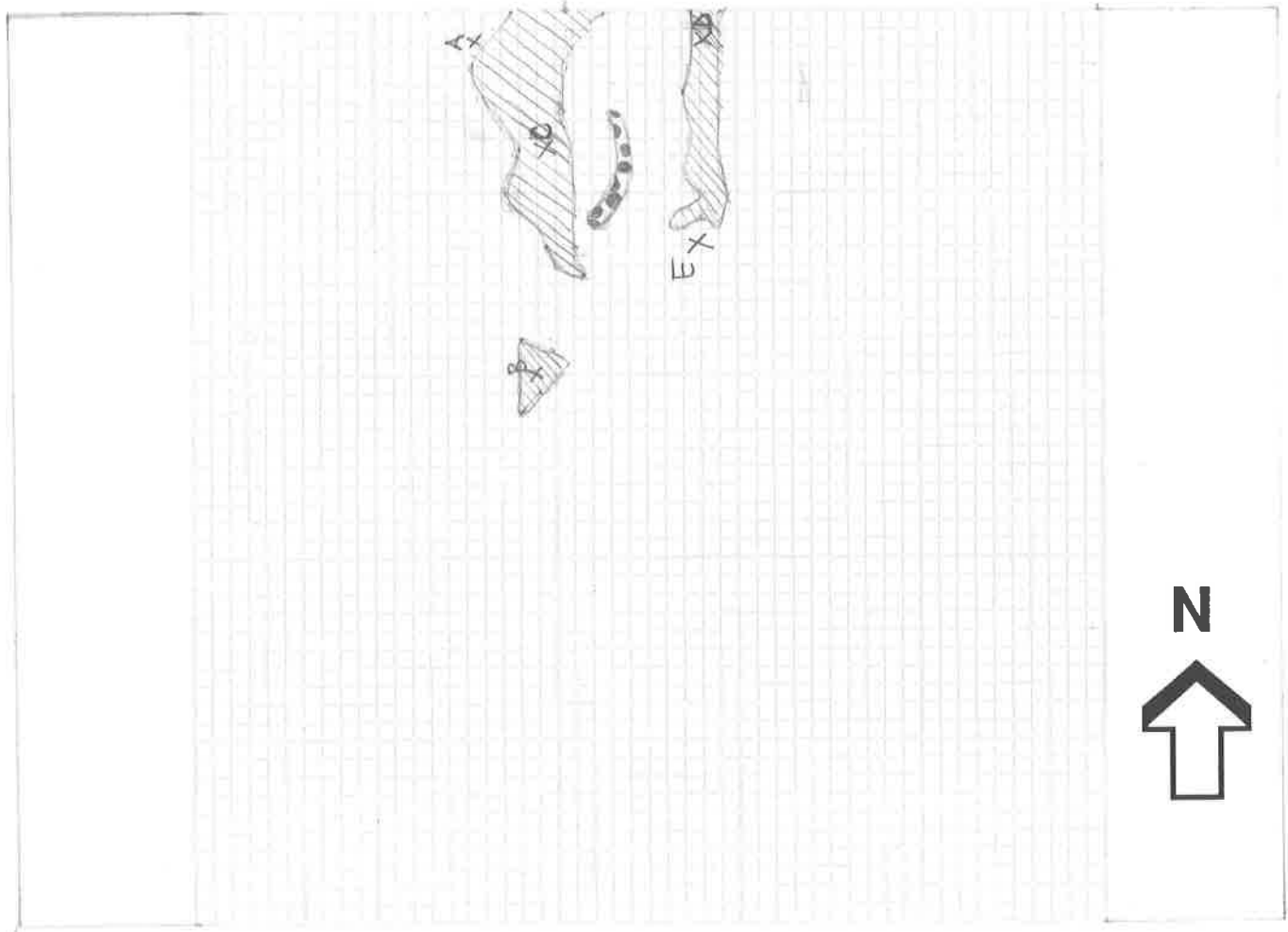

KEY:

▨ - Level G

◻ - Large Rusted Spike

ARCHAEOLOGY IN ANNAPOLIS
LEVEL REPORT

Site: 102 Chesapeake
Square: Unit 1
Level: H

Date: 7/25/03
Excavator(s): JB, MP
Recorder: JB, MP

Opening Elevations: NE 1.43
NW 1.49
Instrument Height: C 1.42
SE 1.35
SW 1.4
0.28

Closing Elevations: NE 1.75
NW 1.72
Instrument Height: C 1.75
SE 1.65
SW 1.72
0.28

Level Definition:

Munsell: 10YR 4/4 dark y-br
mottled w/ 10YR 5/6 y-br
Soil description (inclusions, other comments):

Texture: Sandy loam

even sandy soil - transition to sub w/ root holes, etc.

Associated Features and Levels:

Feature 8, Feature 3

Level above: F + G
Level below: Subsoil

Bag number: No finds whatsoever.
Artifacts:

Interpretation:

Subsoil w/ transition - no transition to speak of, really...

Photographs:

B/W Roll/Frames: 15/4-6
Color Roll/Frames: 16/3-5

Terminus post quem:

Soil Samples: N/A

ARCHAEOLOGY IN ANNAPOLIS
LEVEL REPORT
Page 2

Site: 102 Chesapeake

Date: 7/25/03

Square: Unit 1

Excavator(s): MP, JB

Subject of drawing: Top Level H



ARCHAEOLOGY IN ANNAPOLIS
LEVEL REPORT

Site: 1000 Old Chapel Pike

Date: _____

Square: Unit 1

Excavator(s): _____

Level: _____

Recorder: _____

Opening Elevations: NE _____
NW _____
Instrument Height: C _____
SE _____
SW _____

Closing Elevations: NE _____
NW _____
Instrument Height: C _____
SE _____
SW _____

Level Definition:

Munsell: _____

Texture: _____

Soil description (inclusions, other comments):

Associated Features and Levels:

Level above: E

Level below: _____

Bag number: _____

Artifacts: _____

Interpretation:

Photographs:

B/W Roll/Frames:

Color Roll/Frames:

Terminus post quem:

Soil Samples:

ARCHAEOLOGY IN ANNAPOLIS
LEVEL REPORT
Page 2

102 Chesapeake

Site: 18AP

Date: 6/31/03

Square: Unit 1

Excavator(s): J.S., T.

Subject of drawing: Addition of level E
5 x 6.8

1.2
2.7
4.5
5.8

4.7
4.25

8.7

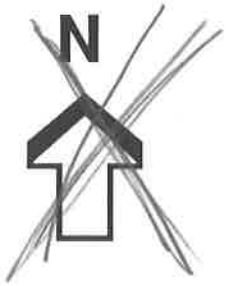
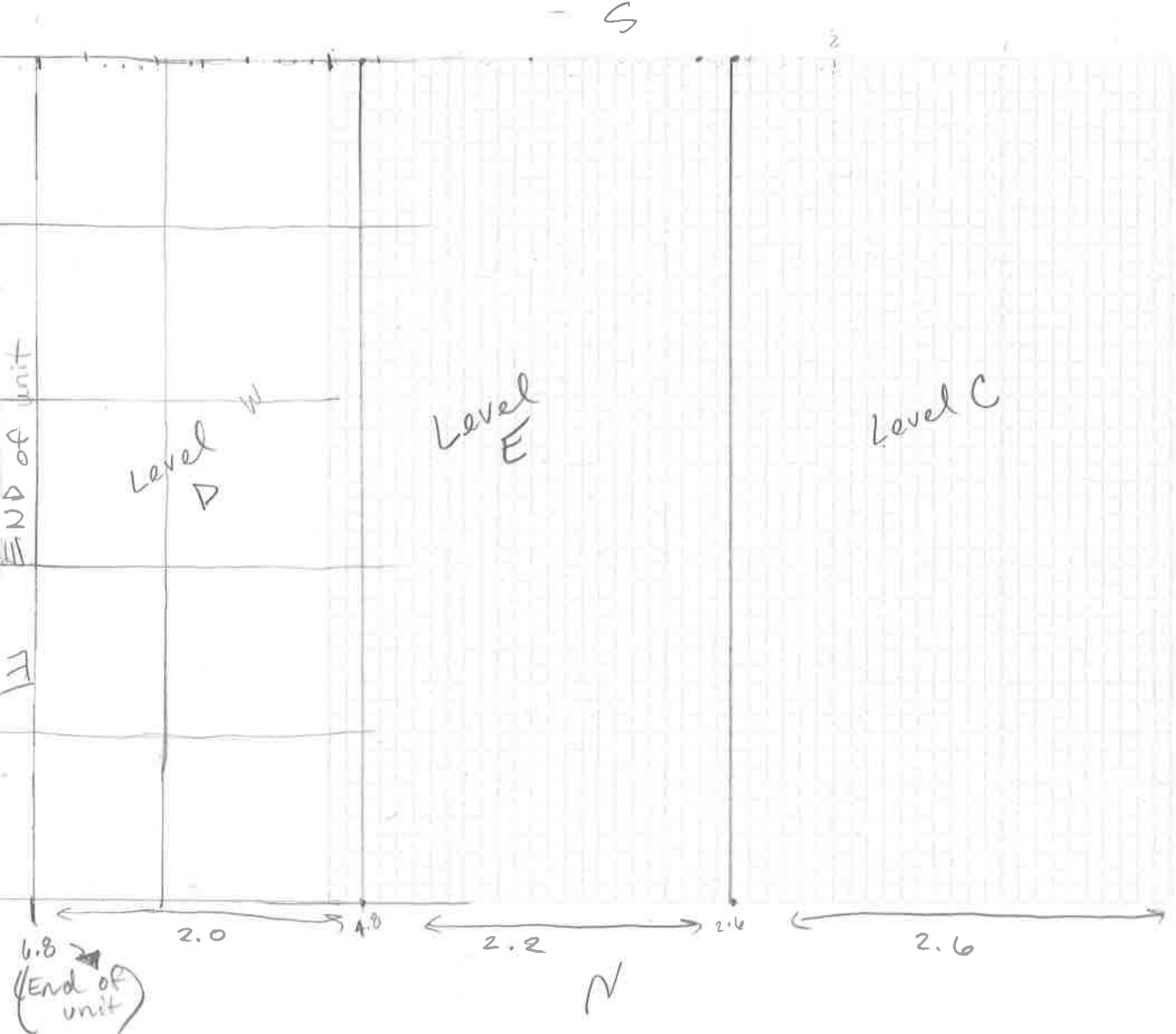

**ARCHAEOLOGY IN ANNAPOLIS
FEATURE REPORT**

Site: 102 Chesapeake
 Square: Unit 1
 Feature: #3
 Level w/in feature: _____
 Elevations (top): NE .75
 NW .75
 Instrument Height: C .76
 SE .76
 SW .77
.30

Date: 7/2/03
 Excavator(s): CP, JS, TB
 Recorder: CP+TB
 Elevations (bottom): NE .73
 NW .74
 Instrument Height: C .73
 SE .66
 SW .73
.30

Feature Description: Builders trench against house
 Munsell: 10YR 3/3 dark brown Soil texture: clay loam

Soil description (inclusions, other comments):
10YR 3/3 w/ 10YR 3/4 + 3/6 dark yellowish brown mottled

Bag number: 12

Artifacts: rusty nails, shell, ash, coal, metal wire-shaped piece

Interpretation: Builders trench



Photographs: B/W Roll/Frames:
 Color Roll/Frames:

Terminus post quem: moderns
 Cross section? Drawing #:

**ARCHAEOLOGY IN ANNAPOLIS
FEATURE REPORT**

Site: 18AP 102 Chesapeake
 Square: Unit 1
 Feature: 4 (a)
 Level w/in feature:
 Elevations (top): NE 0.54
 NW 0.51
 Instrument Height: C 0.5
 SE 0.54
 SW 0.51
0.28

Date: 7-11-03
 Excavator(s): TB, CB
 Recorder: TB
 Elevations (bottom): NE 0.69
 NW 0.73
 no depth
 Instrument Height: C 0.66
 SE 0.65
 SW 0.54
0.28

Feature Description:

Munsell: 10YR 6/3 (pale brown), 2.5 Y 4/4 (olive brown) Soil texture: clay loam
red (Munsell 2.5 YR 4/6)

Soil description (inclusions, other comments): Found traces of rust stains in level E, in same shape + location of feature 4(a) + inclusion of red colored soil (Munsell 4/6) from rust stains in addition

Bag number: 16 for olive brown clay.
 Artifacts: nail, plastic sheeting

Interpretation:

slight soil depression in feature on East wall, color + rust are rust stains from rusted metal nails + stakes.

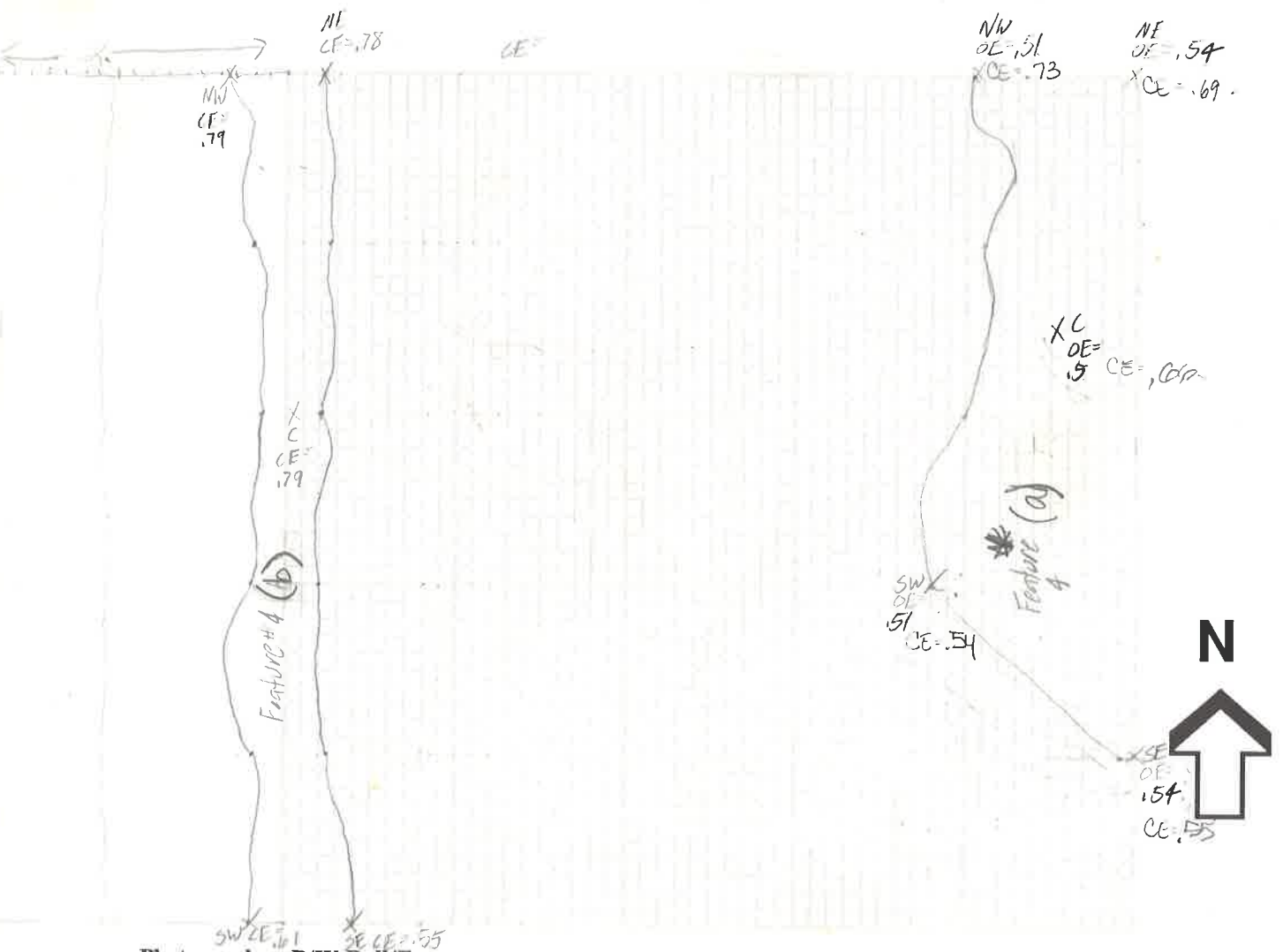

Photographs: B/W Roll/Frames:
 Color Roll/Frames:

Terminus post quem:
 Cross section? Drawing #:

**ARCHAEOLOGY IN ANNAPOLIS
FEATURE REPORT**

Site: 102 Chesapeake 184P
 Square: Unit 1 Level D
 Feature: #4 (b)
 Level w/in feature: _____
 Elevations (top):
 Feature #4 (a) → NE 0.78
 NW 0.79
 Instrument Height: C 0.79
 SE 0.55
 SW 0.61
0.26

Date: 7/10/03
 Excavator(s): J.S., T.B.
 Recorder: J.S.
 Elevations (bottom): NE _____
 NW _____
 Instrument Height: C _____
 SE _____
 SW _____

Feature Description:
 Munsell: 2.5 Y 4/4 olive brown

Soil texture: Clay + Clay loam
+ the olive brown clay

Soil description (inclusions, other comments):

* Found traces of rust stains in level E in same shape + location of features 4(a), except inclusion of (Munsell 4/6) red colored soil from rust stains. (same textures)

Bag number: 16
 Artifacts: NONE
 Interpretation: _____

This applies to Feature 4(a)

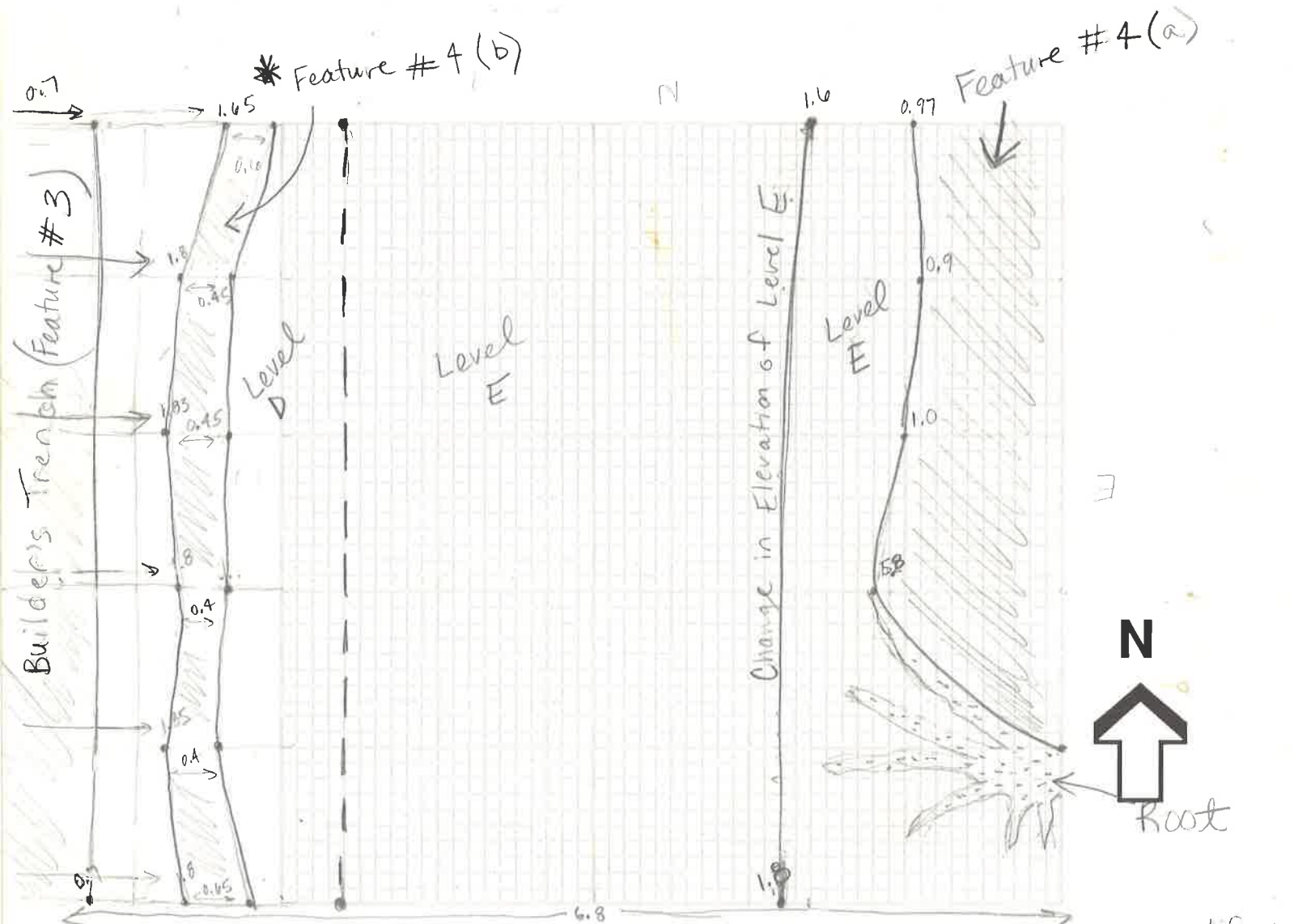

Photographs: B/W Roll/Frames: 12/22-24
 Color Roll/Frames: 11/23

Terminus post quem: no artifacts
 Cross section? Drawing #: _____

**ARCHAEOLOGY IN ANNAPOLIS
FEATURE REPORT**

Site: 102 Chesapeake
 Square: Unit 1
 Feature: 6
 Level w/in feature: _____
 Elevations (top): NE .72
 NW .74
 Instrument Height: C .73
 SE .72
 SW .74
1.30

Date: 7/14/03
 Excavator(s): CP JS
 Recorder: CP JS
 Elevations (bottom): NE 2.0
 NW 2.0
 Instrument Height: C 1.98
 SE 1.94
 SW 1.98
0.30

Feature Description: post hole
Munsell: 10YR 4/2 dark grayish brown **Soil texture:** Silty loam
Soil description (inclusions, other comments):

Bag number: 24
Artifacts: clear glass, shell, rusty nail

Interpretation: post hole

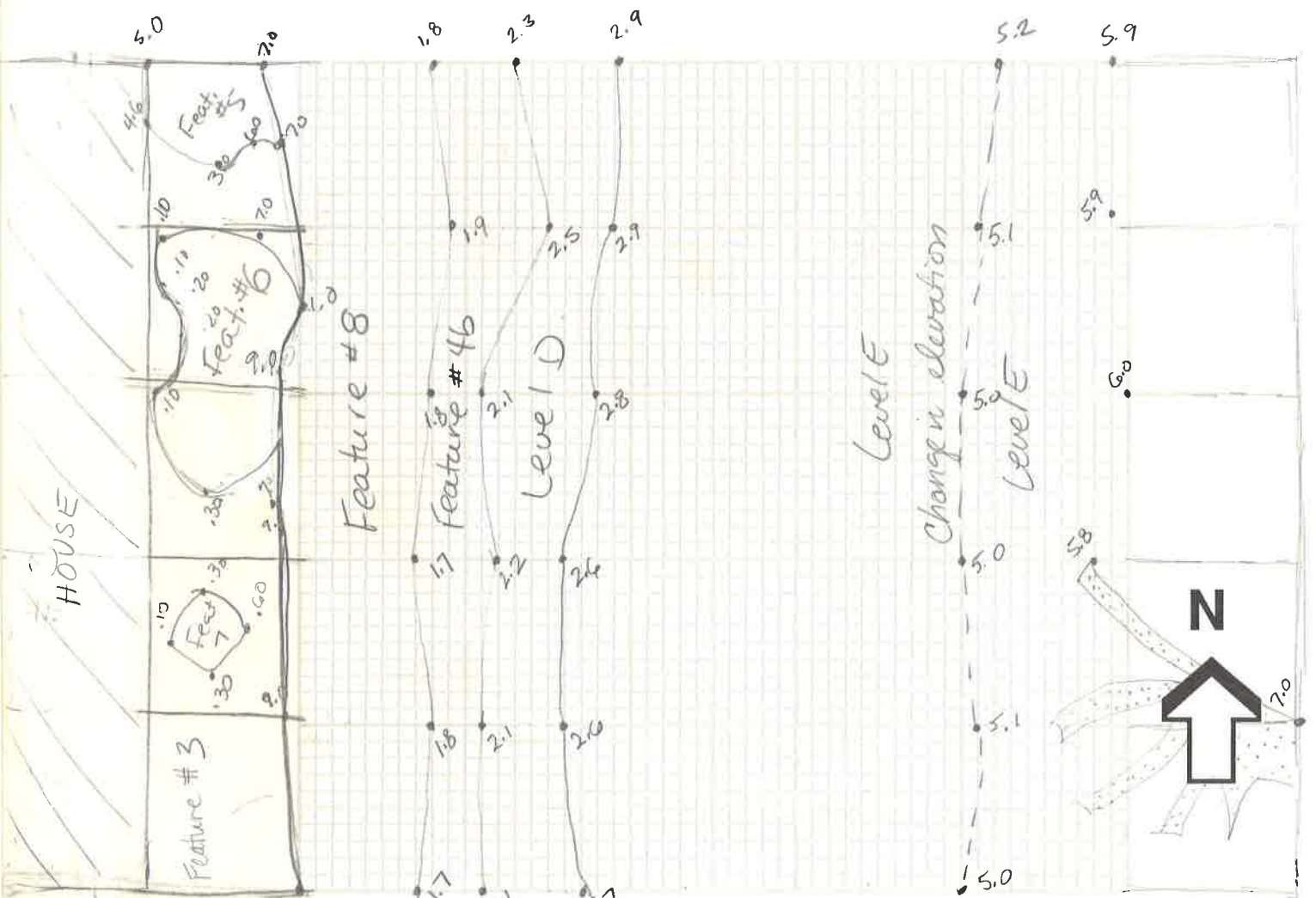

Photographs: B/W Roll/Frames: 12/22-24
 Color Roll/Frames: 11/23

Terminus post quem: Modern
Cross section? **Drawing #:**

ARCHAEOLOGY IN ANNAPOLIS
LEVEL REPORT

Site: 18AP (102 Chesapeake)

Date: 6/26/03

Square: Unit 2

Excavator(s): ML, JS, TB

Level: Sod / A

Recorder: JS

Opening Elevations: NE .55
NW .57
Instrument Height: C .53
.32 SE .41
SW .41

Closing Elevations: NE .58
NW .61
Instrument Height: C .67
.32 SE .64
SW .60

Level Definition:

Munsell: 7.5 YR, 3/2, Dark Brown

Texture:

Soil description (inclusions, other comments):

Wild onions / Sand / loam

Associated Features and Levels:

Level above:

Level below:

Bag number:

Artifacts: Glass close to surface, charcoal, whiteware ceramics
blue glass stir rod

Interpretation:

Photographs:

B/W Roll/Frames: -

Color Roll/Frames: -

Terminus post quem:

Soil Samples:

ARCHAEOLOGY IN ANNAPOLIS
LEVEL REPORT

Site: (102 Chesapeake)

Date: 6/27/03

Square: Unit 2

Excavator(s): ML, MT

Level: level B

Recorder: ML

Opening Elevations: NE .58
NW .61
Instrument Height: C .67
.32 SE .64
SW .60

Closing Elevations: NE 1.67
NW 1.61
Instrument Height: C 1.52
SE 1.49
SW 1.53

Level Definition:

Munsell: 2.5YR 3/3 (Dark Olive Brown)

Mottled patches of 7.5YR 7/0 (Strong Brown)

Texture: SANDY, SILTY LOAM

Soil description (inclusions, other comments):

dry sandy silt

Associated Features and Levels:

FEATURE #1

Level above: A

Level below:

Bag number: 3

Artifacts:

GLASS, WHISTLE, nails, mortar, brick, coal (burned + unburned)

Interpretation:

MODERN DOMESTIC ARTIFACTS

Photographs:

B/W Roll/Frames:

Color Roll/Frames:

SPD/FSTP

60/11 30/16

45/4

60/4

Pellaf 7 min 2/100

Terminus post quem:

Soil Samples:

Minolta 100 color

ARCHAEOLOGY IN ANNAPOLIS
LEVEL REPORT

Site: 102 Chesapeake

Date: 7/22/03

Square: Unit 2

Excavator(s): JB

Level: C

Recorder: JB

Opening Elevations: NE 1.61
NW 1.64
Instrument Height: C 1.58
SE 1.63
SW 1.55

Closing Elevations: NE 2.1
NW 2.18
Instrument Height: C 2.23
SE 2.12
SW 2.1

Level Definition:

Munsell: 10YR 4/6 dark yellowish brown
w/10YR 3/4 dark yellowish brown
Texture: sandy loam
Soil description (inclusions, other comments): anal 2.5YR 3/6 dark red inclusions

Associated Features and Levels:

Features 9, 10 + 11

Level above: B
Level below: —

Bag number: 32
Artifacts:

Interpretation:

subsoil

Photographs:

B/W Roll/Frames: 13/22-23
Color Roll/Frames: 14/19-20

Terminus post quem:

Soil Samples:

ARCHAEOLOGY IN ANNAPOLIS
LEVEL REPORT
Page 2

Site: 102 Chesapeake

Date: 7/22/03

Square: Unit 2

Excavator(s): JB

Subject of drawing: Level C (Top)

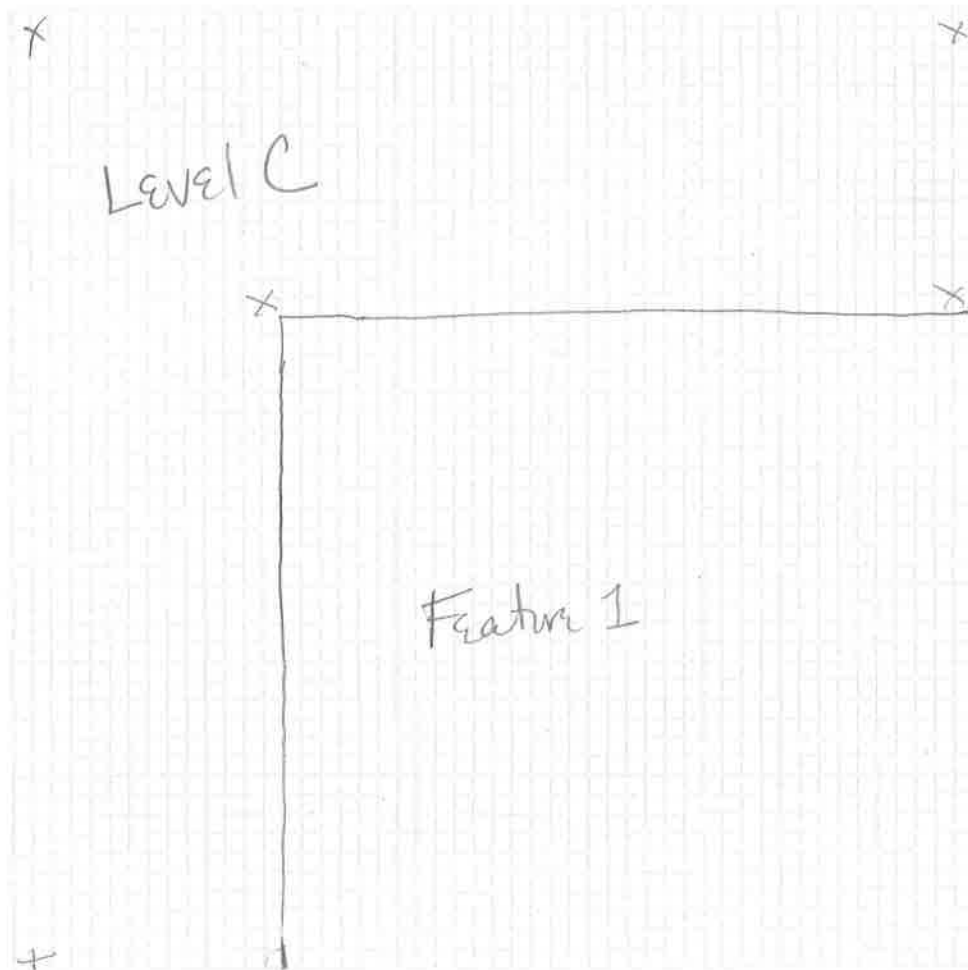

**ARCHAEOLOGY IN ANNAPOLIS
FEATURE REPORT**

Site: 201 CHESAPEAKE
 Square: UNIT 2
 Feature: LE 1
 Level w/in feature: B - EAST
 Elevations (top): NE 1.19
 NW 1.22
 Instrument Height: C 1.21
 SE 1.27
 SW 1.3
.32

Date: 7/9/05
 Excavator(s): ML/MT
 Recorder: ML/MT
 Elevations (bottom): NE 1.48
 NW 1.48
 Instrument Height: C 1.59
 SE 1.5
 SW 1.51
.32

Feature Description:

Munsell: 10 YR 4/6 DARK YELLOWISH BRN. Soil texture: MOTTLED w/ DARK SPOTS

Soil description (inclusions, other comments):

many plant roots, beginning of concrete foundation starting to uncover

Bag number: 14

Artifacts: some brick, concrete, coal, glass, shards of porcelain

Interpretation: Modern building debris + some domestic waste

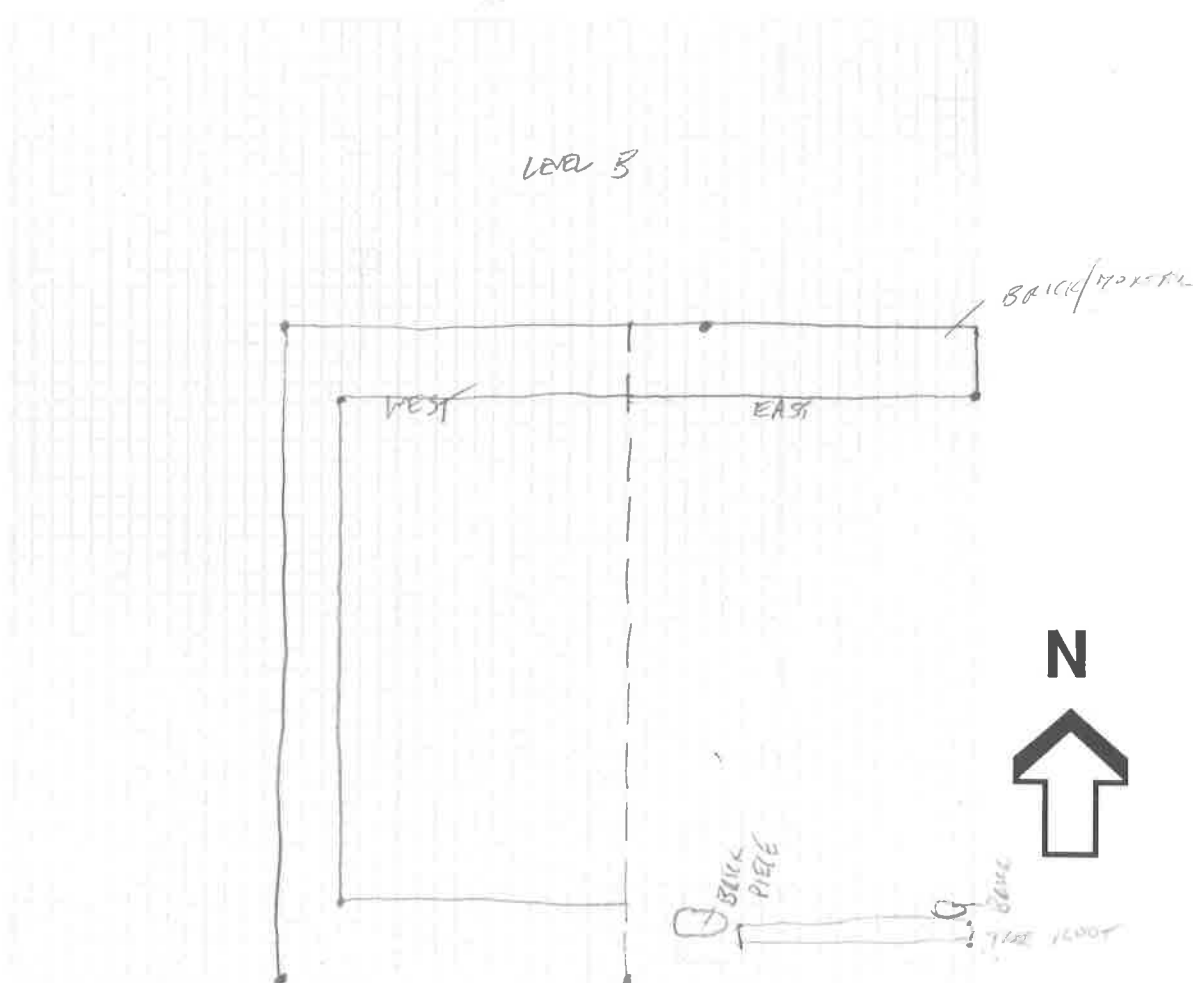

Photographs: B/W Roll/Frames: ROLL 10 250/16, 500
 Color Roll/Frames: ROLL 8 90/9.5, 90/11

Terminus post quem:
 Cross section? Drawing #:

**ARCHAEOLOGY IN ANNAPOLIS
FEATURE REPORT**

Site: 18AP - Chesapeake
 Square: Unit 2
 Feature: #1
 Level w/in feature: level B (west)
 Elevations (top): NE 1.29
 NW .98
 Instrument Height: C 1.02
 SE 1.34
 SW .66
.32

Date: 6/28/03
 Excavator(s): ML, MT, JS
 Recorder: ML
 Elevations (bottom): NE .86
 NW 1.42
 Instrument Height: C 1.43
 SE .82
 SW .78
.32

Feature Description:

Munsell: 10YR 3/3 DK BROWN

Soil texture: mottled clay

Soil description (inclusions, other comments):

rocks from trees and other garden plants

Bag number: 7

Artifacts: brick, coal, mortar, concrete, animal bone, nails (machine made), whiteware

Interpretation: modern construction debris,

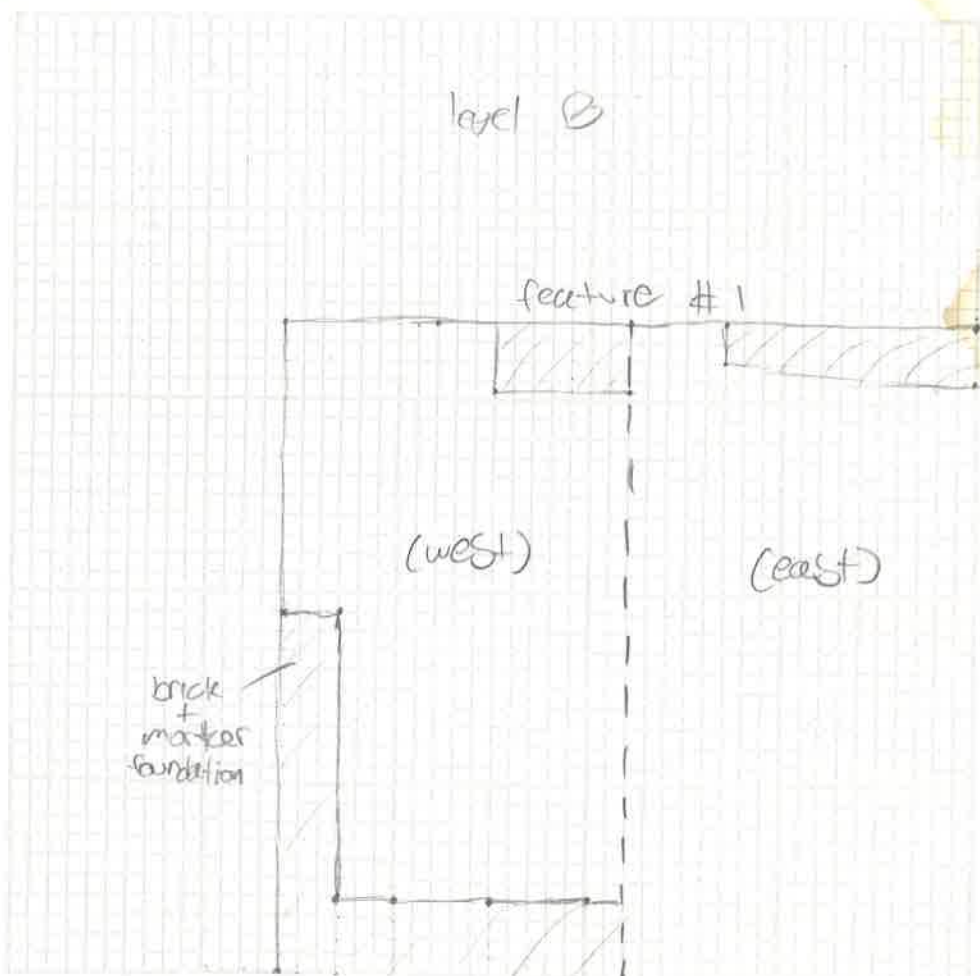

Photographs: B/W Roll/Frames: 250/5.6
 Color Roll/Frames: 45/5.6

125/8/11
45/5.6

Terminus post quem: 1890s +
 Cross section? Drawing #:

machine made nails

**ARCHAEOLOGY IN ANNAPOLIS
FEATURE REPORT**

Site: 201 Chesapeake
 Square: Unit 2
 Feature: _____
 Level w/in feature: C-east
 Elevations (top): NE 1.48
 NW 1.48
 Instrument Height: C 1.59
.32 SE 1.5
 SW 1.51

Date: 7/10/03
 Excavator(s): MLH
 Recorder: ML
 Elevations (bottom): NE 2.14
 NW 2.16
 Instrument Height: C 2.16
.32 SE 2.03
 SW 2.03

Feature Description:
 Munsell: 10YR 4/3 Dk yellowish brown Soil texture: sandy clay

Soil description (inclusions, other comments):
plant roots, very hard packed soil

Bag number: 15
 Artifacts: Charcoal, brick, oyster shell, concrete
rolls (mechanical made)

Interpretation:



Photographs: B/W Roll/Frames: 60/18, 125/5.6
 Color Roll/Frames: 60/4, 60/4

Terminus post quem: 1890et
 Cross section? Drawing #:

**ARCHAEOLOGY IN ANNAPOLIS
FEATURE REPORT**

Site: IRAP 102 Chesapeake
 Square: UNIT 2
 Feature: #1
 Level w/in feature: level C (west)
 Elevations (top): NE .86
 NW 1.42
 Instrument Height: C 1.43
.32 SE .82
 SW .78

Date: 7/2/03
 Excavator(s): ML, MT
 Recorder: ML
 Elevations (bottom): NE 2.48
 NW 2.46
 Instrument Height: C 2.41
.32 SE 2.32
 SW 2.28

Feature Description:
 Munsell: 10YR 4/6 DK YELLOWISH BROWN Soil texture: MEDIUM CLAY
 Soil description (inclusions, other comments):

Bag number: 8
 Artifacts:

Interpretation: oyster shell, coal, brick, concrete,
 Nailst machine made

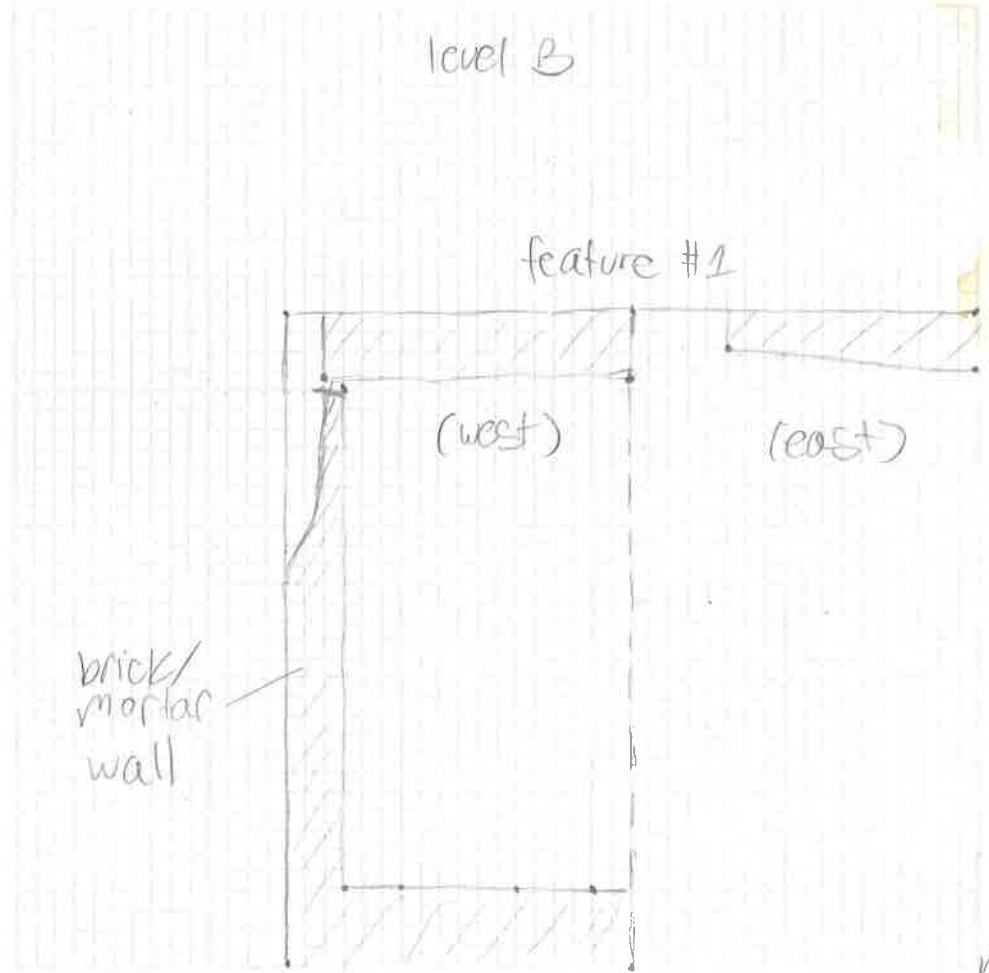

Photographs: B/W Roll/Frames: 60/11, 125/8
 Color Roll/Frames: 45/5.6, 45/5.6

Terminus post quem: 1890s
 Cross section? Drawing #:

do to machine made nails

**ARCHAEOLOGY IN ANNAPOLIS
FEATURE REPORT**

Site: 201 Chesapeake
 Square: UNIT 2
 Feature: 1
 Level w/in feature: D-east
 Elevations (top): NE 2.14
 NW 2.16
 Instrument Height: C 2.16
 SE 2.03
 SW 2.02
.32

Date: 7/11/05
 Excavator(s): ML MT
 Recorder: ML MT
 Elevations (bottom): NE 2.47
 NW 2.71
 Instrument Height: C 2.81
 SE 2.24
 SW 2.28
.32

Feature Description:

Munsell: 10 YR 4/6 DK YELLOWISH BROWN Soil texture: sandy clay

Soil description (inclusions, other comments):

plant roots throughout

Bag number: 17

Artifacts: oyster shell, nails, brick, coal

Interpretation:

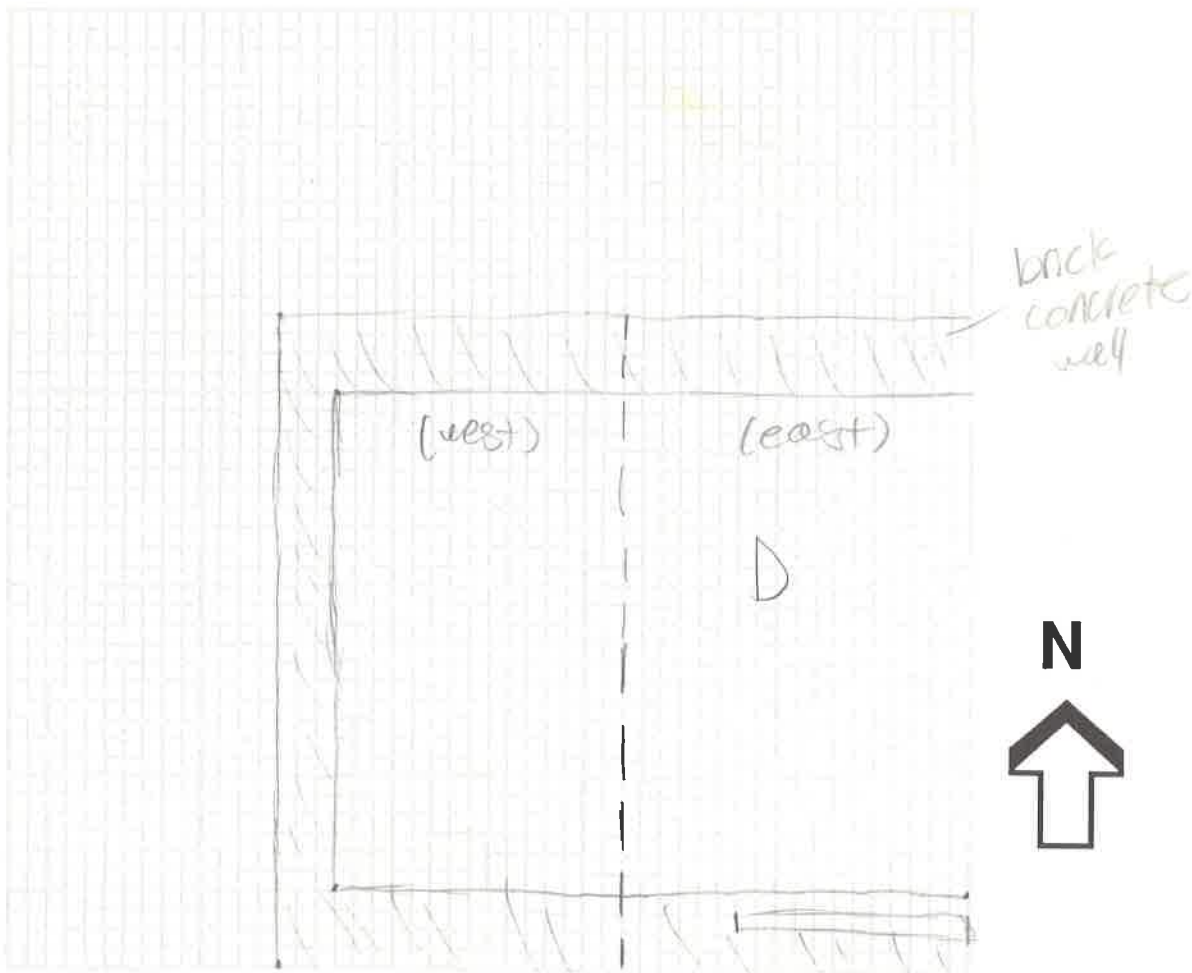

Photographs: B/W Roll/Frames: 10 125/8, 60/11
 Color Roll/Frames: 9 45/4.5 45/4.5

Terminus post quem:
 Cross section? Drawing #:

**ARCHAEOLOGY IN ANNAPOLIS
FEATURE REPORT**

Site: 18 AP 102 CHESAPEAKE
 Square: UNIT 2
 Feature: # 1
 Level w/in feature: LEVEL 3 WEST
 Elevations (top): NE 2.48
 NW 2.46
 Instrument Height: C 2.41
 SE 2.32
 SW 2.28
.32

Date: 7/7/03
 Excavator(s): ML, MT
 Recorder: MT
 Elevations (bottom): NE 2.78
 NW 2.5
 Instrument Height: C 2.84
 SE 2.88
 SW 2.28
.32

Feature Description:

Munsell: (1) 10YR 4/6 DK. YELLOWISH BROWN
 (2) 10YR 5/6 YELLOWISH BROWN
 Soil description (inclusions, other comments):

Soil texture: HAND PACKED
 (1) SANDY CLAY
 (2) SANDY SOIL

Bag number: 9
 Artifacts:

Interpretation: oyster shell, coal, mortar, bricks,
nails (collated)

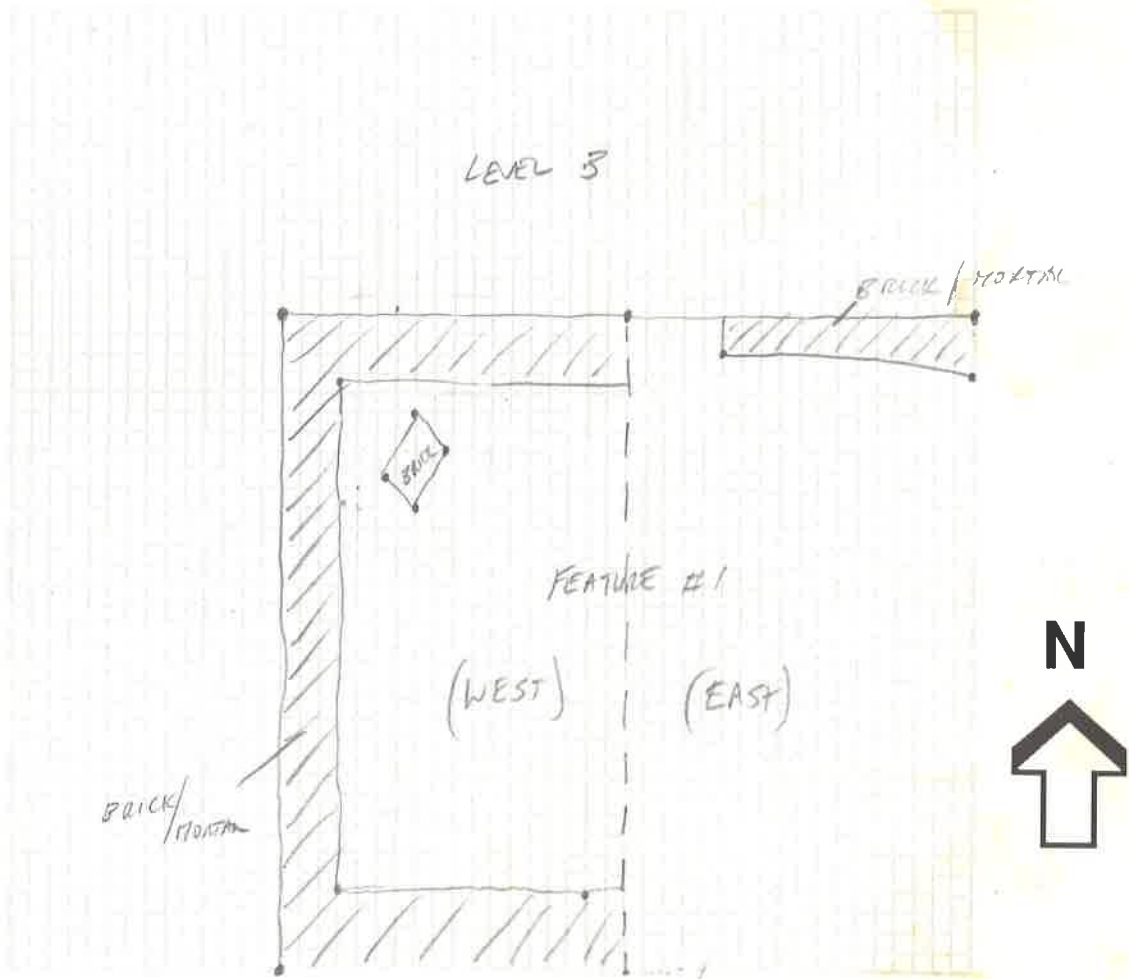

Photographs: B/W Roll/Frames: 125/16, 250/11
 Color Roll/Frames: 60/11, 60/11

Terminus post quem: no diagnostic
 Cross section? Drawing #: AP-1001

**ARCHAEOLOGY IN ANNAPOLIS
FEATURE REPORT**

Site: 201 CHESAPEAKE
 Square: UNIT 2
 Feature: 1
 Level w/in feature: E - EAST
 Elevations (top): NE 2.47
 NW 2.21
 Instrument Height: C 2.01
 SE 2.24
 SW 2.28
032

Date: 7/11
 Excavator(s): MT, HL
 Recorder: MT
 Elevations (bottom): NE 3.47
 NW 3.98
 Instrument Height: C 3.01
 SE 3.40
 SW
032

Feature Description:

Munsell: 10 YR 4/6 DK YELLOWISH BROWN
w/ red mottling
 Soil description (inclusions, other comments):

Soil texture:

HARD PACKED CLAY
STERILE SUBSOIL

Bag number: 19

Artifacts: none

Interpretation: sterile subsoil at level E

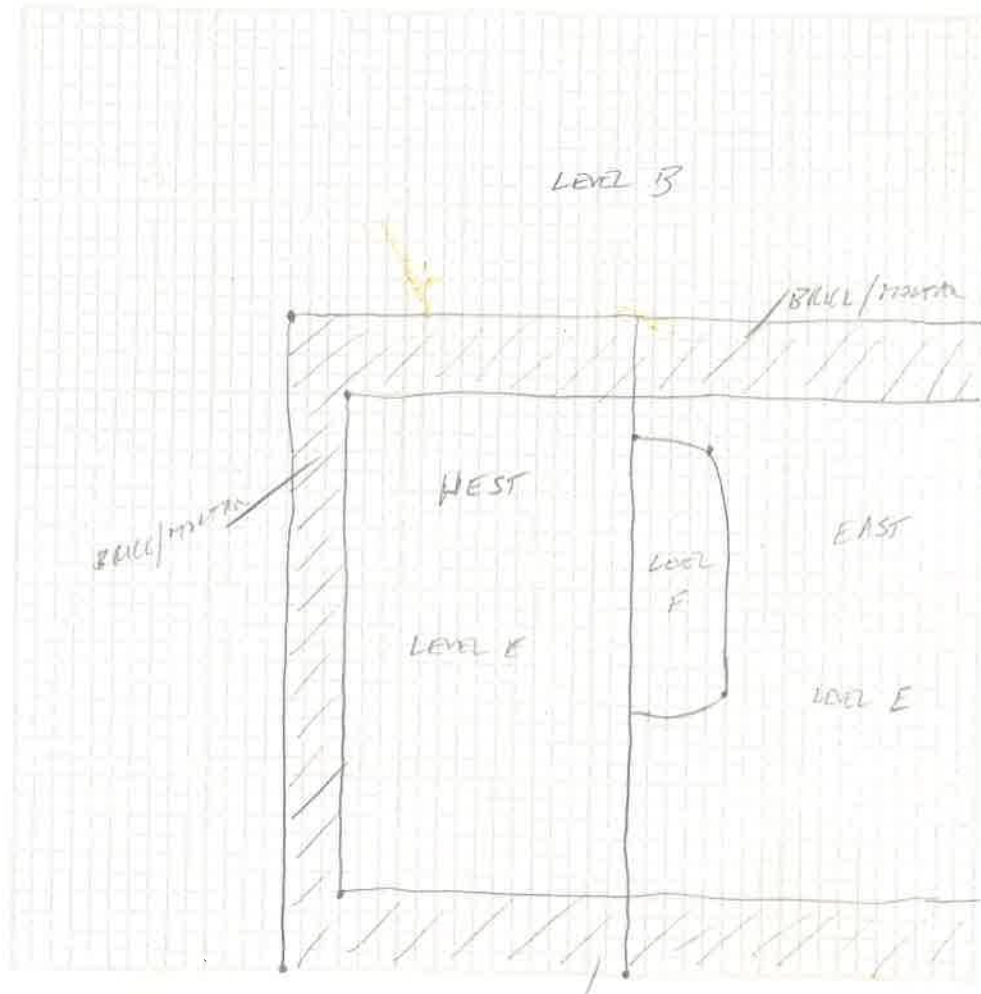

Photographs: B/W Roll/Frames:
 Color Roll/Frames:

BLACK/VIDEAM

Terminus post quem:
 Cross section? Drawing #:

**ARCHAEOLOGY IN ANNAPOLIS
FEATURE REPORT**

Site: 102 CHESAPEAKE
 Square: UNIT 2
 Feature: #1
 Level w/in feature: E WEST
 Elevations (top): NE 2.78
 NW 2.5
 Instrument Height: C 2.84
.32
 SE 2.38
 SW 2.28

Date: 7/7/03
 Excavator(s): ML, MT
 Recorder: MT
 Elevations (bottom): NE 3.24
 NW 3.14
 Instrument Height: C 3.57
.22
 SE 3.23
 SW 3.36

Feature Description:

Munsell: 10 YR 4/6 DARK YELLOWISH BROWN
w/ COY ROOTS

Soil texture: HARD PACKED CLAY
STONE SUBSOIL

Soil description (inclusions, other comments):

Bag number: 10

Artifacts: VERY SMALL AMOUNTS OF COAL

Interpretation: due to the density of the soil at this level, level E is determined to be subsoil

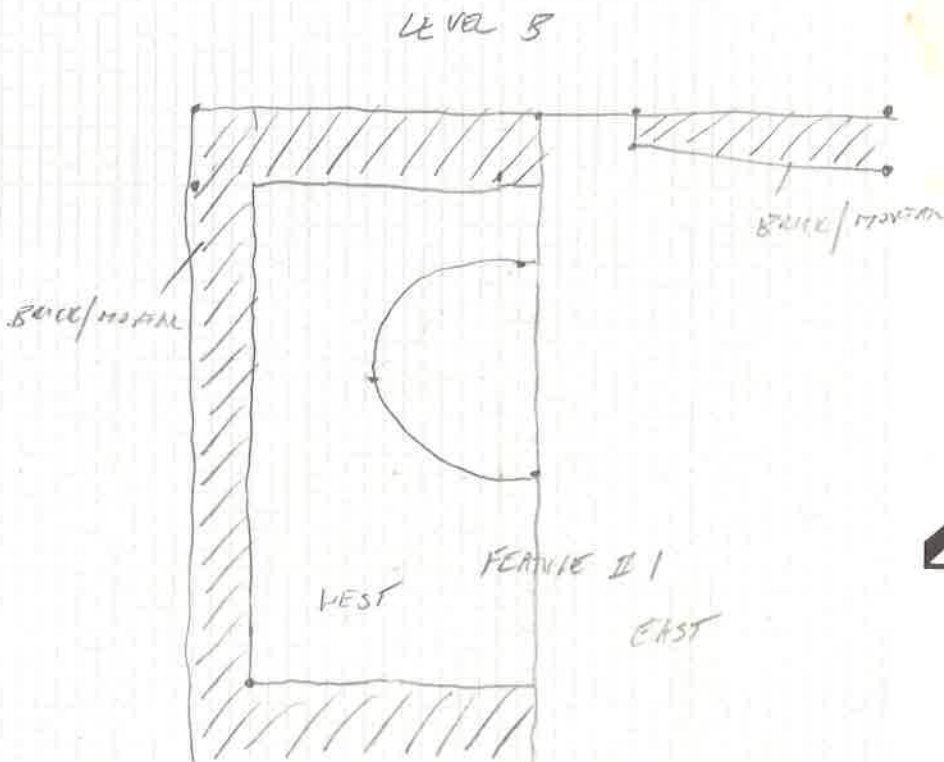

Photographs: B/W Roll/Frames: 500/8 N, 500/8-11 N, 500/8-11 E, 250/11-16 E
 Color Roll/Frames: 90/9.5 N, 90/11 N, 90/11 E, 90/11 E

Terminus post quem: CHESAPEAKE
 Cross section? Drawing #:

no diagnostic

**ARCHAEOLOGY IN ANNAPOLIS
FEATURE REPORT**

Site: 201 CHESAPEAKE
 Square: 2
 Feature: #1
 Level w/in feature: F
 Elevations (top): NE 2.82
 NW 2.83
 Instrument Height: C 2.81
 SE 2.69
 SW 2.65
.32

Date: 7/11
 Excavator(s): HT, HL
 Recorder: HT, ALL
 Elevations (bottom): NE 2.89
 NW 2.96
 Instrument Height: C 3.01
 SE 2.72
 SW 2.75
.32

Feature Description:
 Munsell: 10 YR 4/3 DARK BROWN
 Soil description (inclusions, other comments):
FRAGMENTS OF COAL + SHELL

Soil texture: SANDY CLAY

Bag number: 20

Artifacts: one nail, a piece of glass, scatterings of oyster shell + coal

Interpretation: level F (east) is the continuation of the deposit of level F (west)

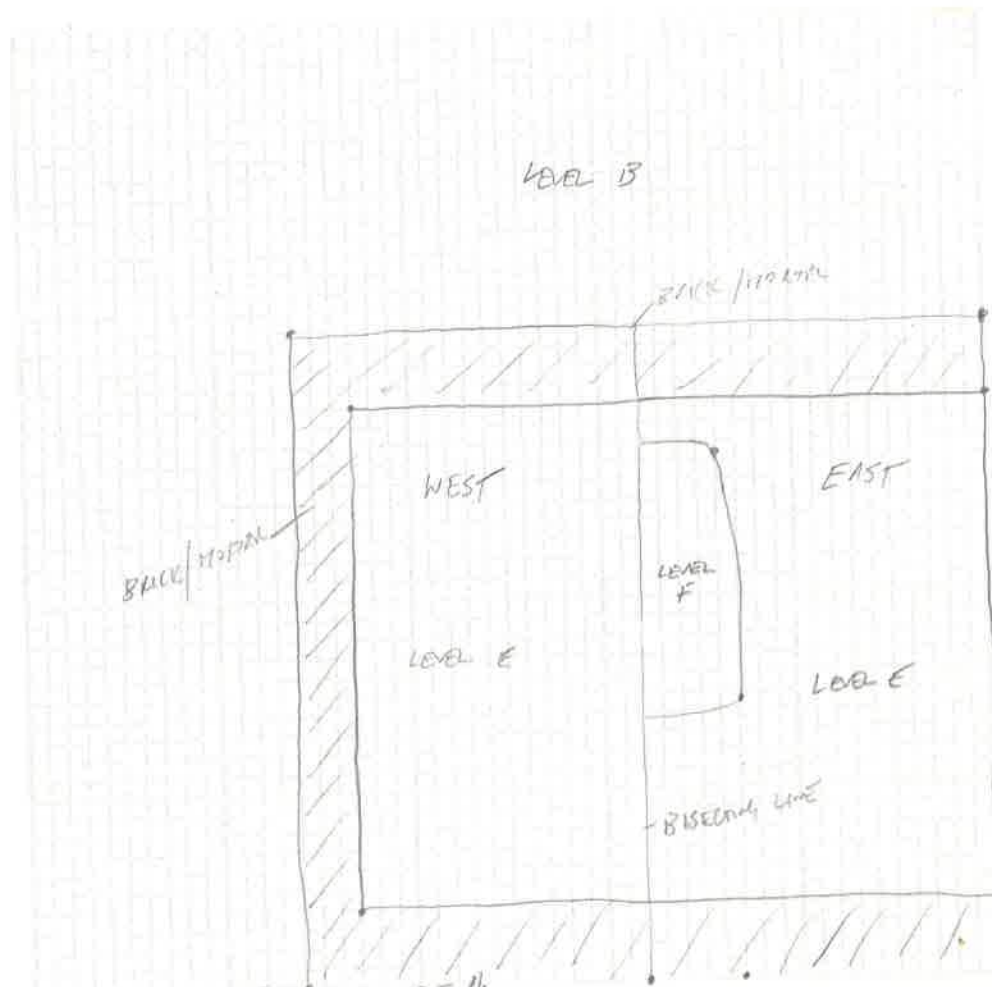

Photographs: B/W Roll/Frames: 125/11, 125/16
 Color Roll/Frames: 60/8, 60/8

Terminus post quem:
 Cross section? Drawing #:

**ARCHAEOLOGY IN ANNAPOLIS
FEATURE REPORT**

Site: 102 CHESAPEAKE
 Square: 4411 2
 Feature: # 1
 Level w/in feature: F WEST
 Elevations (top): NE 2.86
 NW —
 Instrument Height: C 2.84
 SE —
 SW 2.88
.32

Date: 7/8/03
 Excavator(s): TL, TR
 Recorder: RT, MT
 Elevations (bottom): NE 2.93
 NW —
 Instrument Height: C 3.05
 SE —
 SW 2.99
.32

Feature Description: 10YR 4 1/2 Dark brown. Soil texture: Sandy clay
 Munsell:

Soil description (inclusions, other comments):
fragments of coal and shell

Bag number: 1)

Artifacts:

Shell and coal

Interpretation:

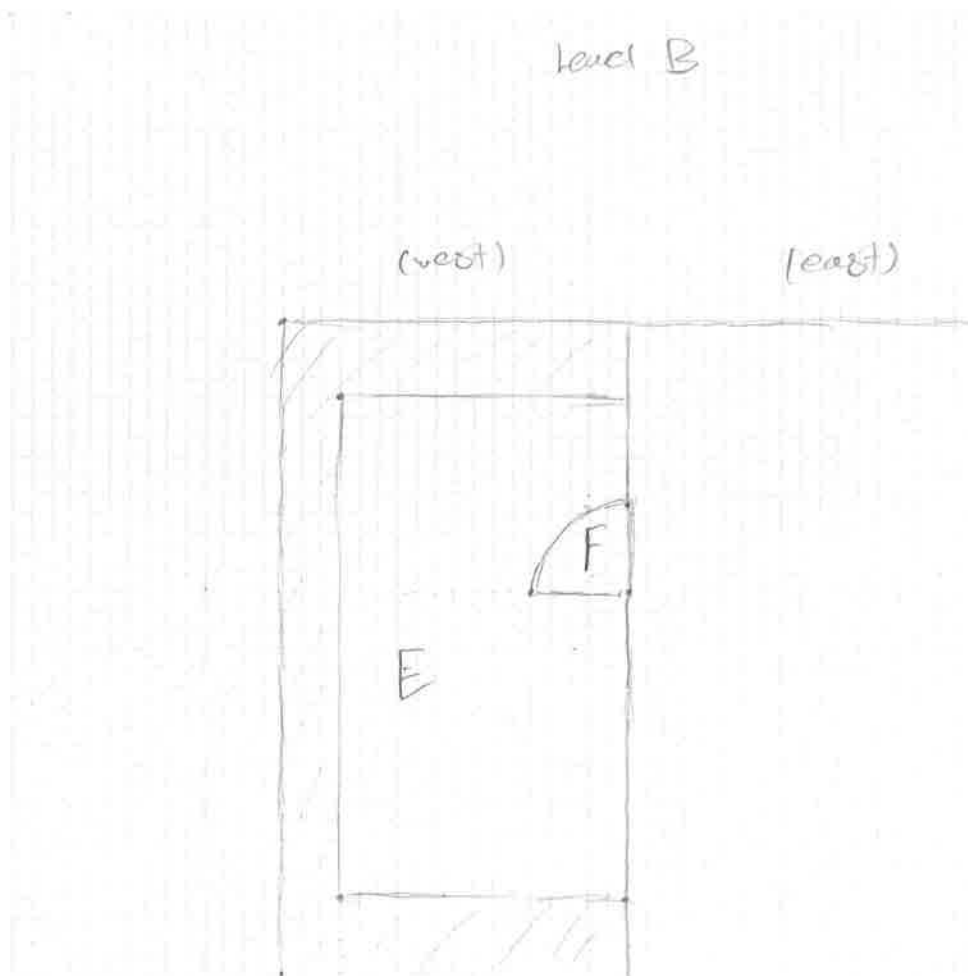

Photographs: B/W Roll/Frames: —
 Color Roll/Frames: —

Terminus post quem: AD 1650
 Cross section? Drawing #: artif 1